

SPORRAN

1967

SHADLE PARK HIGH SCHOOL

James Huber Kelley
Capt. of the
Shadle Park High
School



DEMCO





SPORRAN

1967

VOLUME 8

Shadle Park High School
Spokane, Washington

Table of Contents	
Academics	14
Activities	36
Clubs	86
Athletics	100
Faculty	140
Student Body	154





Shadle Resounds!

Muted phrases.

Busy students.

Sharing. . .

laughing. . .

pausing. . .

thinking.

Feet shuffling. . .

. . .always going.

Young voices striving. . .

. . .to be heard



In A Golden Year





Shadle Echoes With Competition

Victory.

Defeat.

Tension. . .

joy. . .

tears. . .

silence.

Next time. . .

. . .victory.

The bell tolls happiness

. . .smiles reign



In A Golden Year

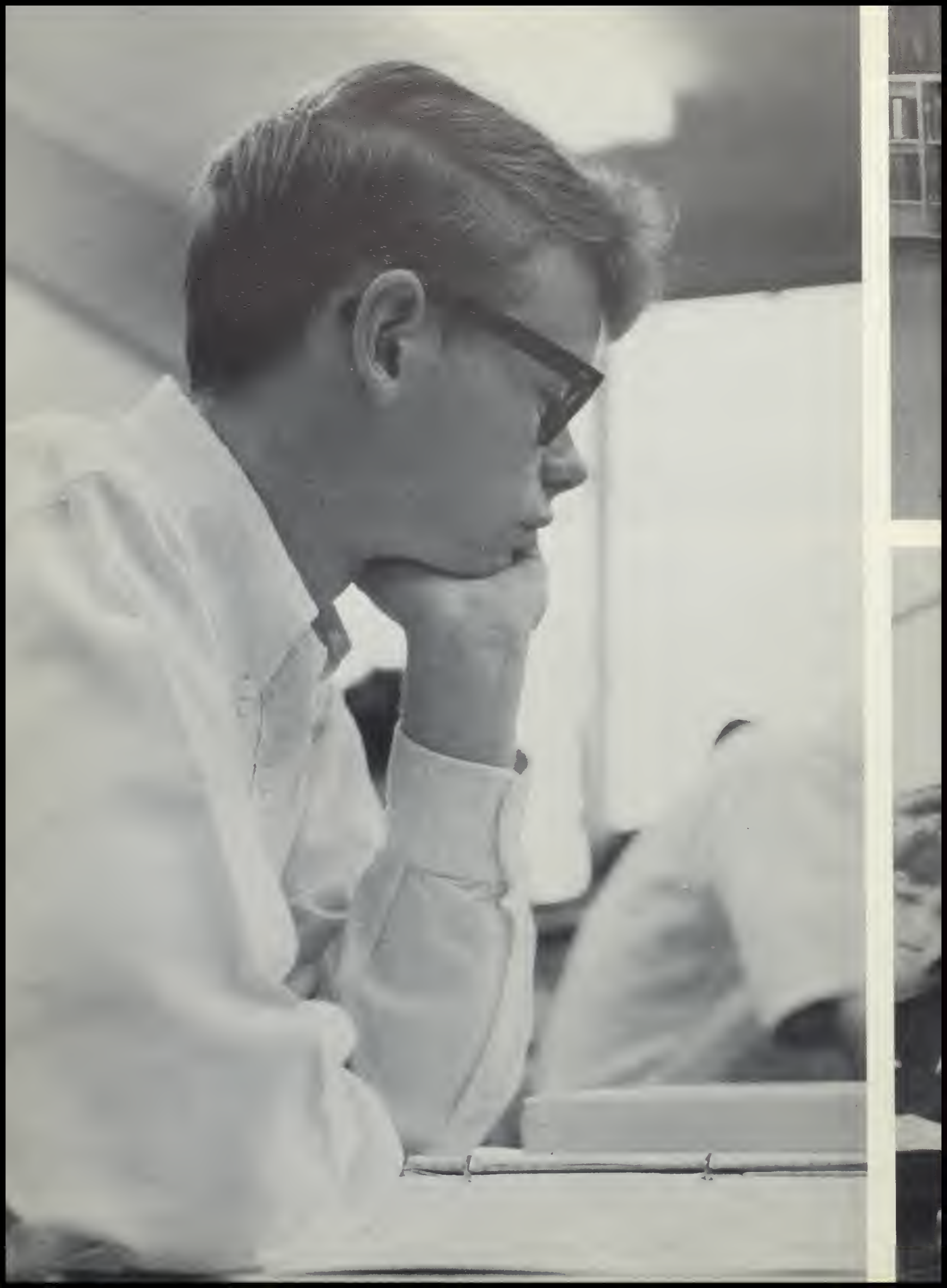



Silence of Learning Creates Ideas

Questions asked.

Answers given.

Searching. . .

speaking. . .

listening. . .

knowing.

Thoughts run deep. . .

. . .to college?

Minds adjust. . .

. . .to face the world



In A Golden Year

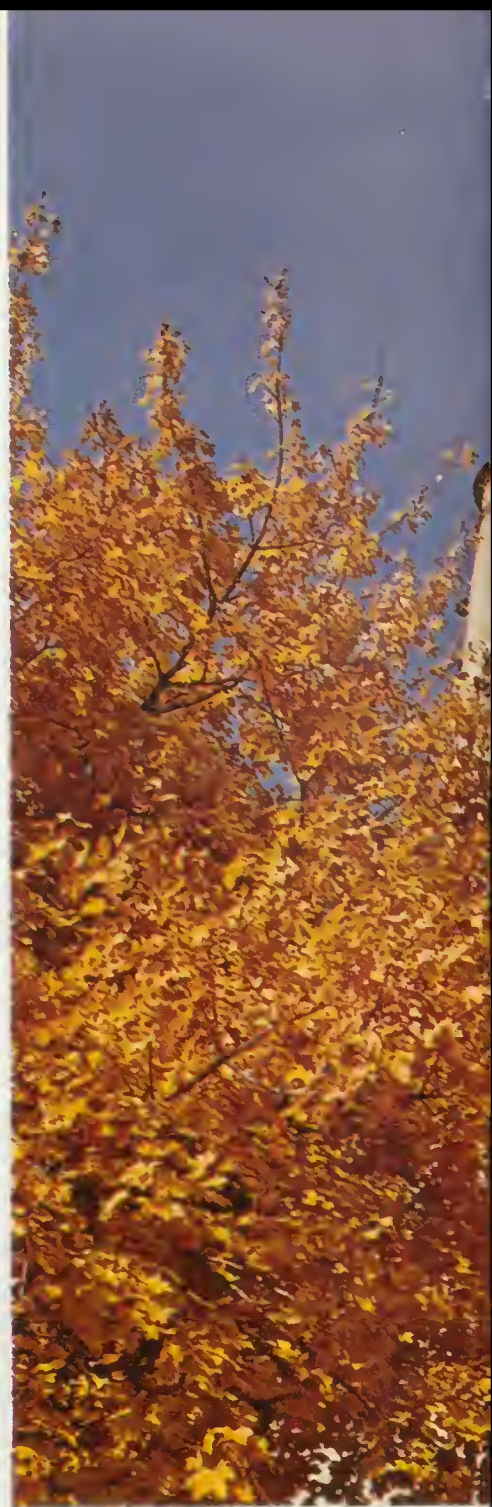



Shadle Greets Spokane

Fast paced --
to match the world.

Bustling. . .
reflecting. . .
changing. . .
living.

Students contribute. . .
. . .ever growing.

Becoming ready. . .
to enter the community



In A Golden Year





Shadle Hears World's Challenge

Destiny.

A Future.

Struggling. . .

leading. . .

striving. . .

succeeding.

To rise above. . .

. . .the average

or to fail. . .

the decision is theirs

In A Golden Year

Music Leader Earns Sporran Dedication

From vigorously cheering at gametime to seriously revising a musical score, Mr. John R. Harris, music department head, has actively enlivened and promoted Shadle's Highlander tradition for the past ten years. He directs the orchestra, the concert, cadet, and stage bands, assists the Highlandaires, supervises the Piper Band and also serves as stage manager.

Mr. Harris' music career began at college, where he was the leader of a band. He received his master's degree from Eastern Washington State College, and he taught music at Havermale before joining Shadle's faculty.

In 1958, Mr. Harris and Mr. William Thomas, a member of

the Lilac City Pipe Band, originated Shadle's Bagpipe Band. With Mr. Harris organizing and Mr. Thomas teaching bagpipe lessons, the Scottish theme of the school developed.

Through local performances and personal services, Mr. Harris helped the community become more aware of Shadle Park. He performs for the annual Shrine Circus and Ice Capade Shows, and plays first trumpet in the Spokane Symphony Orchestra, a position he has held for 20 years.

For his outstanding contributions and services to Shadle and the community, the staff proudly dedicates the 1967 **Sporran** to Mr. John R. Harris, an enthusiastic member of the faculty.



Expressing satisfaction with the band, Mr. Harris smiles over a correctly executed pattern.



Mr. Harris works intently to perfect a difficult passage in a rehearsal for the Nelson Riddle Pops Con-

cert. Mr. Harris took full charge of the Pops Orchestra, preparing and rehearsing for Mr. Riddle's arrival.

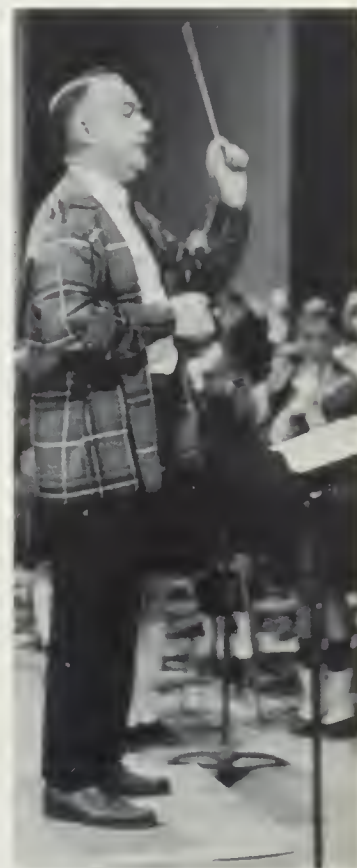

Mr. Harris directs the stage band in the Alma Mater in the final football con, preparing for the game against North Central.





Classes Encourage
Creativity, Form
Critical Minds





Mr. Ken K. Judd gives silent approval as Mrs. Gwen A. Hill describes books found in the library

dealing with Sociology. The students used these books for research papers.



Right: Note taking and lectures were just a part of Mr. Ronal J. Chattin's World War I and II class. The class studied the causes of World War I, the war itself, the effect, and post war years which led to the next world war. They also studied how the wars changed the world and affected the people.

"Students can better understand the aftermath of war by experiencing the post war years of World War II," expressed Mr. Chattin. The class was designed to help the students see what might occur if there was to be another World War.

Left: Students gained a realistic view of world problems, learned background to contemporary crises and saw history "come alive" through effective use of educational films in the social studies classes.

Continued use of films, with special emphasis on the new releases which added up-to-date interpretation and facts, marked the year for the 2300 "enrollees" in the social studies classes. (Department Head Mr. Howard McNew said that at least 430 students took two classes, thus raising the total department enrollment.)

Social studies film bookings through the audio visual center totaled 442 or 48 per cent of the school's total use of films, indicating the department's reliance on this media.



History Department Modernizes

Exciting, different, and a little hard, expressed the opinion of many students from the new World I and II and Humanities course that entered the history department this year. Lectures and individual research work replaced the conventional text books. Students also received a college credit for the Humanities course.

Government, Economics, and Contemporary World Problems classes modernized their techniques by analyzing recent laws passed, the story of corporation, and foreign aid. Guest speakers helped to stimulate student interest in economic classes. Mr. George Manning, who taught Government and United States History this year stated, "Even the students who don't, or haven't liked history have

taken a more active interest this year than formerly." Going on, he said, "Students today seem better informed on world and political affairs; this is largely due to television."

Art, literature, and music helped the U.S. History students understand the philosophical approach to history, as they worked on a research paper this year.

Finding new answers to old problems and working independently, the sophomores studied the basic facts of World History.

Northwest History replaced Washington State History for those who didn't receive Washington State History as freshmen. Students are required to take this course to graduate.



Jessie Sussek and Chris Brannan animatedly discuss a problem in third period Northwest History.





Deeply involved in her subject, Mrs. Dennie Moore transmits her feel-

ings by facial expressions and calm demonstrations.



Joining the ranks of the student, Mr. Frank Windishar raises his



New Course Offers College Credits

Humanities, a new course offered to seniors this year, gave the students an opportunity to study on a college level. They were able to delve into fine arts, philosophy, and heritage of English and history.

Students spent two periods a day in this class combining independent study, seminars, lectures, and writing. According to Mr. Frank Yuse, the seminars helped the student ask his own questions while challenging his opinions and positions.

Mr. Frank Windishar, a new history teacher, shared class-time with Mr. Frank Yuse, who was also the instigator of the

experimental, college-credit course.

Since this was a college credited course, the class was required to do outside reading during the summer. They were expected to read the books well enough to pass any test or write any paper required.

Two new faculty members were added to the English department this year. Mrs. Louise Forsyth headed a drama group. Mrs. Lynn Burnham directed a debate class from which the debate team for next year was chosen. This made a total of 16 teachers in the English department.

hand to add comments to class seminars and discussions.

The Humanities class was divided into four groups. While two of these small seminars were in session, two other groups of approximately the same size studied individually in the library. These groups were a part of the plan for college level study and comments made by the students showed their effectiveness. One girl remarked on how each day was scheduled to prepare her for the days to follow and how this helped to increase her understanding of every topic.

With a sigh of bewilderment, Ron Stoner drifts off into his own world of English literature.

In Math Dept.

Projectors, New Books Aid Teachers



Explaining the often confusing world of analytical geometry, Mr. Cecil Robinette enlists the aid of a blackboard graph.

Inhaling chalk dust ceased to be a problem as Shadle math teachers began using overhead projectors to demonstrate methods of solving equations and problems. The projectors also benefitted the students by making explanations easier to follow.

New hardbound books started to replace temporary SMSG (school mathematics study groups) books in advanced math classes. The department hopes to have new books for all classes within a few years.

Teachers strove to emphasize the importance of mathematics to college bound students for future careers.

Carefully examining theorems, Lynn Endress solves a problem in a classroom assignment.



Students display varied expressions as they ponder the complexities of intermediate mathematics.





Diana Bullivant expresses quiet reflection as she listens to explanations of conic sections.

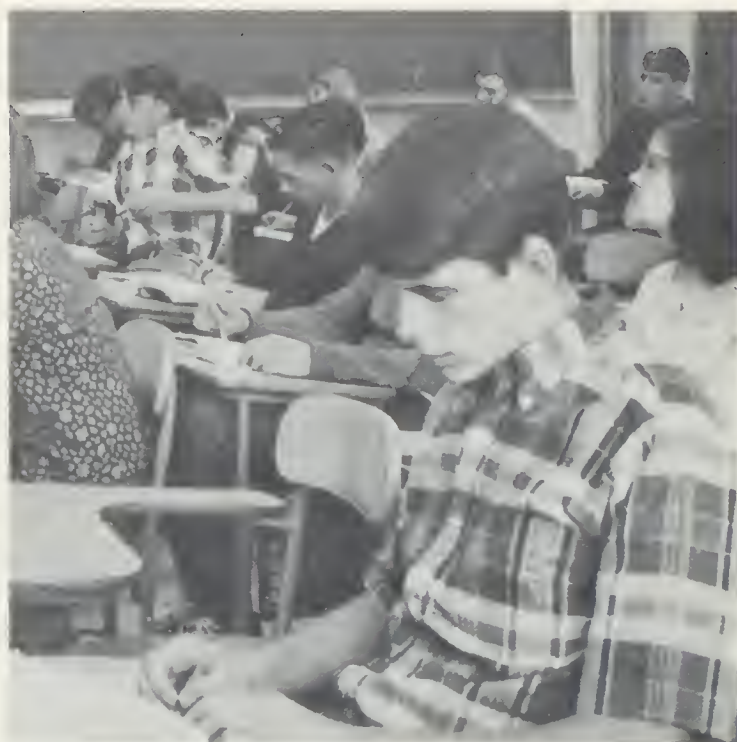

Puzzling over an exercise, Ron Carlson rechecks his calculations.





Squinting into a microscope, Kathy Fasbender observes the movement of protoplasm in a plant cell.

Working with test tubes characterizes chemistry class as shown by Mary Slagg and Karen Evans.



Making aspirin is the chemistry project tackled by Joe Barrett.



Integrated Science Class Introduces Team-Teaching

Experimental team-teaching, introduced this year in the Integrated Science classes, enabled students to examine science from three viewpoints. Each teacher, working with the class for a six-week period, interpreted the course from their special discipline. In this manner students gained a better understanding of general scientific principles.

Paleobiology, a spring semester elective course, dealt with geology and prehistoric life of the Pacific Northwest. Field trips and lab work added variety to this course, the only one of its kind in Spokane.

Traditional lab courses in Biology, Chemistry and Physics completed the curriculum for college-bound students.



Inquisitive hands delve into the mysteries of plant life in Biology.

Jack McGibbon looks on as Gary Meissner intently calculates the weight of a piece of copper wire in a chemistry class.





Hearing the language spoken on tape recordings aided French students with pronunciations.



In deep concentration, third year Spanish student Rick Holloway translates a perplexing assignment.



Language Classes Aided By New Lab Facilities

Extending language lab facilities and adding classroom workbooks and texts contributed to foreign language classes this year.

Latin students used the language lab for the first time this year. Instructors taught basic drills over the microphone since no Latin tapes were available.

Workbooks for classroom study and a new German text, **The German Heritage**, aided teachers and students by introducing a more modern interpretation of the language.

Scenic photos helped give experience in speaking and forming sentences. After seeing a photo, the class would discuss it and answer queries.



Vivian Smitt ponders over a problem given in fourth year German.

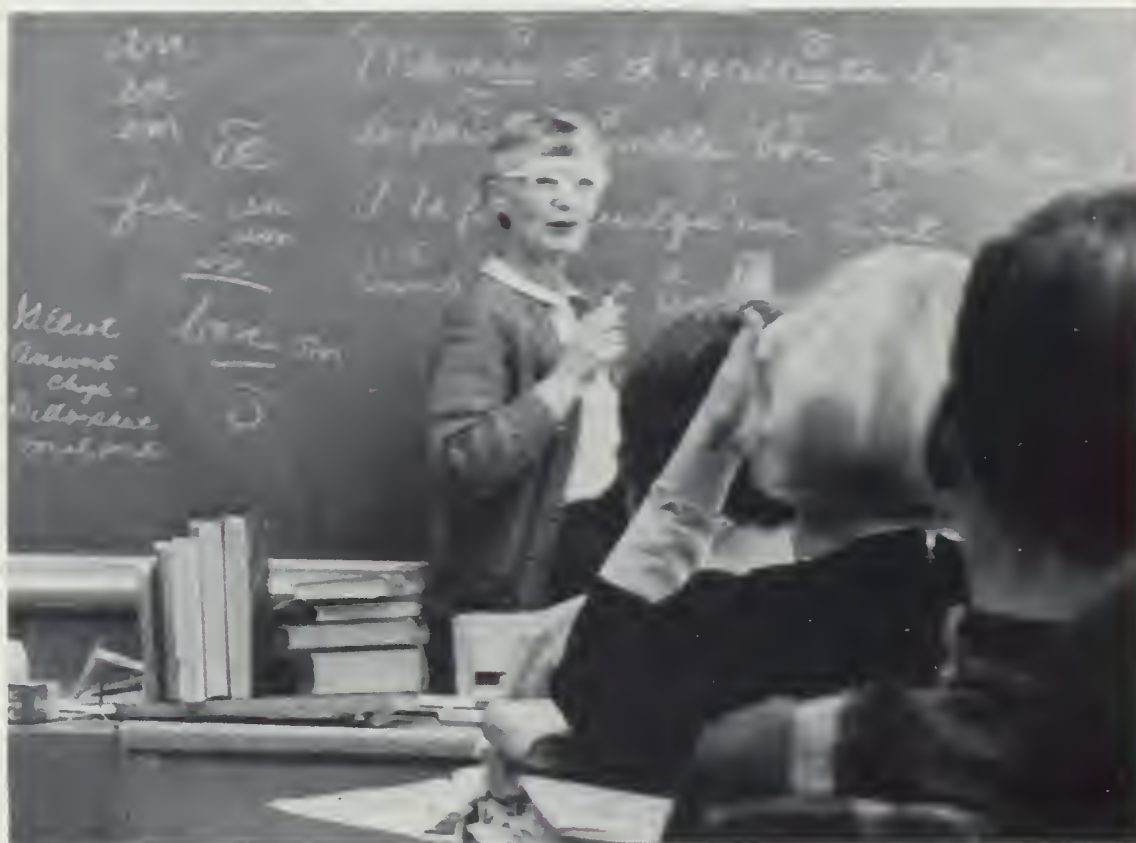

Left: Patty Digaetano listens carefully while waiting to repeat drills in the language lab.

Above: Mrs. Charlotte Fancher increases her French students' skills and knowledge by showing examples on the blackboard.

Business Education Classes Stress New Business Skills

Office Practice and Automation classes, offered for the first time, stressed development of business skills for full-time employment and personal use. Bookkeeping, typing, stenography and office machines prepared 1066 Business Education students for future careers.

Office Practice emphasized

working in a business atmosphere, while Automation familiarized the student with business machines.

Typing and shorthand prepared students for their futures as secretaries, businessmen, or housewives. Balancing bookkeeping assignments provided practical experience

for budgeters. Business majors learned to operate electric typewriters, key-driven calculators, full-keyboard machines and duplicating and transcribing machines.

All Business courses strove to acquaint the students with the ever-changing techniques of the business world.



Transcribing letters into English is one of the many tasks for Denise Walker in Shorthand.

Shelley Greene ponders her next lesson in Mrs. Magnuson's second-year typing class.



Greg Des Voignes, on the far right, figures a payroll for a business corporation in Business Machines.





Experiment, Guest Musician Climax Musical Activities

Playing "guinea pig" for a national experiment in music theory and history plus culminating weeks of rehearsal and hard work under the baton of Nelson Riddle in the tenth annual Pops Concert climaxed the music department's year.

Choir members became the experimental group studying a prescribed music course. The band was the "control" group. They were tested with the choir at the beginning and end of the year. Test results showed how much choir members had learned because of the course.

Pops Concert featured Hollywood musician Nelson Riddle. Weeks of intensive rehearsal produced a concert recorded by KTWD-FM and broadcast the following Sunday.

Left: "Practice makes perfect," verifies the orchestra as they rehearse for a future performance.



Below: Mr. Melvin Kornmeyer spiritedly rehearses with the chorus as they practice for a performance.

Above: "Let's try that one again, this time on key," remarks Mr. Melvin Kornmeyer as he intently directs one of his choral classes.



Courses Train College-Bound Artists



Intense concentration shows on Sande Steckling's face as she cuts a design for a space-shape project in basic art class.

Basic art classes guide the way to Senior Studio, Shadle's "special permission" art class.

In Senior Studio the student makes a portfolio of his work and sends it to the college of his choice for analysis and a possible scholarship. Almost every year a Shadle student has received an art college scholarship. Senior Studio is headed by Mrs. Faith Snider, who also teaches creative drawing and painting.

Students in Mr. George Alex's sculpture class work with clay and fashion jewelry. To complete Shadle's art curriculum, pen and brush techniques are taught by Mrs. Geraldine Couture in her lettering class.

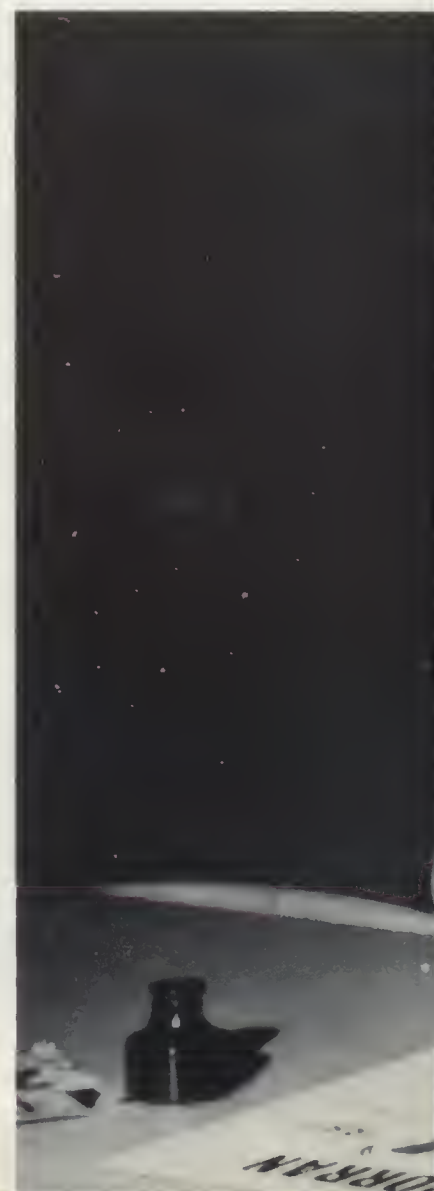



Preparing a charcoal canvas, James Link demonstrates one of the projects for Senior Studio.

Dave Dickinson, a member of Senior Studio, designed this year's Sporrán cover as one of the many projects tackled by the advanced art class.



Courses Exchange

Boys invaded Home Economics classes as girls picked up the tools in electronics labs this year, beginning an experimental program in which students enrolled in traditionally unmixed classes.

The boys, besides learning to cook, operate a range and wash dishes, learned to plan a meal with nutritional value. The 27 "would-be chefs," distributed in three classes, occasionally requested aid from the girls. Ron Huston, one of the boys in Mrs. Harriet Kresel's class, said, "It's really a lot of fun and a good experience." Mrs. Kresel explained many of the boys want to be chefs, while a few just want to be able to cook for themselves.

In other Home Economic areas, projects for the girls in Tailoring class included making jackets, suits, and coats, either of winter or spring materials. "The girls make up a pattern of quilt material before beginning a suit of expensive wool," said Mrs. Margaret Kroske, instructor.

Advanced Clothing and Clothing 1 and 2 classes assembled jumpers and jackets in current fashion fabrics. In the spring the girls made short and long formals.

Completing the exchange, girls assembled tape recorders, receivers, amplifiers and magnetically operated devices to meet Electronics class challenges.



Using an Ohmmeter, Darlene Wikel measures resistance of a light bulb as part of the basic training in the electronics lab.

Carol DeGuire diligently solders a switch and wire for a light circuit as a class assignment to further knowledge of electron flow.



Students

Careers such as radio operators, X-Ray technicians, and interior designing enlist girls in industrial arts to study technical programs.

Girls expressing desires toward interior decorating enrolled in mechanical and architectural drawing to prepare for this career.

Boys in wood shop measured, sawed, and sanded pine, cedar, walnut, and mahogany woods to construct stereos, Hi-Fi's, end tables, shelves and bookcases.

Demonstrating techniques of pan frying, Kathy Heisig and Barbara Chapman slice onions as Jan Figy observes with great interest.

"It's squishy!" delightfully expresses Ron Huston as he experiments with pie dough. Charlotte Tomson and Connie Showalter assist Ron with the technical problems of cooking.





"Skinning the cat," Linda Volland does part of a gymnastics routine on the uneven parallel bars in preparation for a test. Spotters Gail Vaughn and Gayle Ellingboe stand

ready to help. The gymnastics program includes learning to perform on the apparatus and to be an alert spotter.

Pointing to the schedule for Boys' PE classes, Mr. John Zimmerman, student teacher, interprets the new program for Tim Chapman, who listens intently. Teachers ex-

perimented with introducing boys to ice skating, bowling, golfing, and other sports that could be useful throughout a lifetime.





Pausing before diving into the proverbial icy waters of Shadle's swimming pool, Dave Utley participates in a free swimming period. Free swimming helped boys be-

come used to water activities and prepare themselves for the endurance tests of swimming as many lengths of the pool as possible during the week.

Inovations Provide Unique Program

Mash fins and snorkles contributed to Shadle's physical fitness program this year. Discussion groups and training for lifetime sports emphasized mental alertness.

Basic water skills and life saving techniques helped develop a feeling of confidence, while new equipment aided basic skin-diving lessons. Swimmers played hilldill and waterball for recreation.

Scuba diving and skiing experts familiarized boys with the basic skills of these sports. Ice skating, bowling

and golf classes introduced other lifetime sports.

Weekly discussions gave girls a chance to debate points of etiquette, fashion and dating. Mrs. Charlotte Jones, head of Girls' PE, felt these sessions were informative and helpful for self-expression.

Provided with all the apparatus recommended for girls, gymnastics teachers stressed balance and agility while achieving confidence in working at different heights. Boys worked to develop strength in their arms and shoulders.

Smiling, girls respond during one of many discussion periods conducted by the Girls' PE Department this year. Topics were selected randomly from anonymous

suggestions and discussed freely. Girls explored new subjects each session giving themselves a chance for self-expression in many areas.







Activities Unite
Eager Students,
Involve Many



Fall ASB Initates Highlander Committee; Discusses Problems Of Students, Faculty



Dave Bixby, president

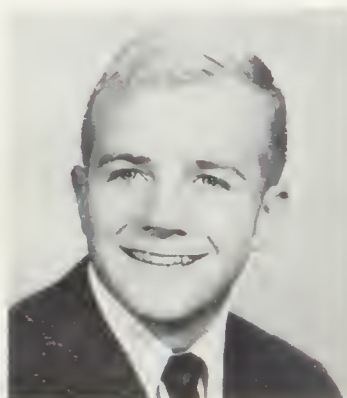

Ed Fisher, vice president



Sue Adams, secretary

Increased cooperation between students and faculty aided the success of fall ASB projects. The Highlander Committee, consisting of nine teachers and nine students, strove to better student-faculty relations. The committee discussed tests, student and faculty behavior and congestion in the halls.

To improve school spirit, the ASB made SP spheres from "76" balls and sold them to students. Building Improvement committee planted tulips in the Senior Court, one of 22 projects completed by the committee.



Kristie Schultz, treasurer



Bruce Wilkinson, fifth executive



Publicity committee worked after school painting signs and posters to promote activities of the ASB and various athletic events.



ASB fall council: Front Row: J. Barrett, P. Losh, J. Blackburn, W. Sampson, C. Murphy, K. Peterson, L. Solin, D. Ahnquist, J. Paley, A. Spolski, G. Gintz. Row 2: L. Culbert, S. Reynolds, P. Franke, G. Hubbard, B. Burch, C. Greear, K. Judge, B.



In an attempt to dry the paint, Candy Mackie blows on one of the

SP spheres which were sold during football and basketball seasons.



Dave Bixby, fall president, calls for committee reports while conducting business at one of the morning meetings held every Tuesday.



Ware, J. Higbee, J. Sellers, J. Gruettner. Row 3: V. Tostenrude, C. Mackie, M. Parks, W. Westwood, K. Semler, E. Anastasio, L. Thompson, W. Ramage, D. Owen, J. Finley. Row 4: L. Webster, M. Morrison, L. Endress, D. Bodker, R. Earsley, K.

Alexander, D. Kruse, T. Lipton, D. Meier. Row 5: J. Burns, D. Wihlborg, P. Robinson, J. Devary, S. Moyle, R. Hardin, S. Grace, T. Munkers.

Students, Teachers

"Police Lassies," a new addition to Highlander Week, and Clansmen were employed by the ASB to prevent infractions of rules during the traditional week of courtesy. New rules included the outlawing of books other than textbooks and stuffed animals from the halls.

A con depicting the sabotage of the spirit of Highlander Week initiated the "mutual respect days." On Hi-Teacher Day, the Home Ec students served coffee, tea and cookies to the faculty during their free periods. Hi-Henderson Day was color day.

"Kilts-a-Fling," the annual Highland Fling dance, brought the week to a climax with the crowning of Kristie Schultz and Steve Ogilvie as the Friendliest Girl and Boy.

Sophomores chose Kathy Brian and Mike Durgan as their candidates for Friendliest Girl and Boy.



Mark Rainer proclaims his ill-feelings towards Highlander Week during the con held for students on Hi-Student day.



Students elected Steve Ogilvie and Kristie Schultz as Friendliest Boy and Girl for 1966.

Marv Seal and Debbie McSteen represented juniors as nominees for friendliest couple of the school.



Enjoy Liberties During Highlander Week



Vicki Melchisedeck smiles in conquest as Randy Stoner carries her books on Hi-Lassie Day.

Gloating over their catch, Frank Doctor and Stan Miotke prepare to make Linda Culver their "slave."





Lu finds friends eager to speed adjustment to American teenage life

as Craig Theilman helps her with English idioms.

Lu Develops "Sense"

"I've learned to see things with humor since I've been here," said Lutgart Matthys, Shadle's American Field Service exchange student from Belgium. At first she found the United States and its customs unusual but she rapidly learned to adapt to them. "I thought I'd see cowboys and Indians," Lu disappointedly explained. Having heard so much about the West she naturally assumed she would find a "frontier."

Lu felt that the two countries' school systems were the major differences. Because of a national custom no high schools are co-educational in Belgium. Students study sixteen subjects during the year. Because of the strict schedule, many Belgians do not

graduate and those that do are automatically accepted into college.

Although Lu misses her parents and nine brothers and sisters, she plans to come back to the U.S. However, her contract with the A.F.S. requires that she spend at least two years in Europe before she returns to this country.

A.F.S. is a two-way street for international understanding, and Shadle students attempted to make the street useful. Cheryl Bently, junior, and Greg Sanford, senior, applied for European study in the fall and were named area finalists in mid-December. Notified in the spring if they were national finalists, they would be assigned a foreign "home" during the summer.



Of Humor" During A.F.S. Stay In America



Shadle's AFS finalists Cheryl Bently and Greg Sanford chat with exchange student, Lu, as she explains

Belgian customs depicted on an European travel poster.



"We're number one," shouts Lu at a Coliseum game as she backs the Highlanders for another victory.



Presents Collected For ASB Projects

"Christmas this year for the ASB was the most rewarding one yet," stated Greg Toy, Christmas Project chairman. The projects included a party for the children at the Cerebral Palsy School, the annual collection for Galland Hall and the Viet Nam project.

Buying presents, collecting money in homerooms and filling Christmas stockings for the Cerebral Palsy School provided a fulltime job for chairmen Linda Neel and Bill Mustard. Reg Briggs played Santa Claus at the party given for

the children.

Galland Hall, a home for girls, received a sewing machine, three irons, and a portable AM-FM radio. Collections in homerooms provided the money for these gifts.

Twenty plastic jugs filled with cookies, pens, flashlights and transistor batteries completed the 1966 Viet Nam Christmas Project.

Distinctive decorations keyed this year's Christmas Dance, "Silver Bells."



Bill Mustard and Santa Claus, Reg Briggs, gave presents to the children at the Cerebral Palsy School Christmas party.

Candy and the Casuals provided the necessary "vibrations" for the annual ASB Christmas Dance.

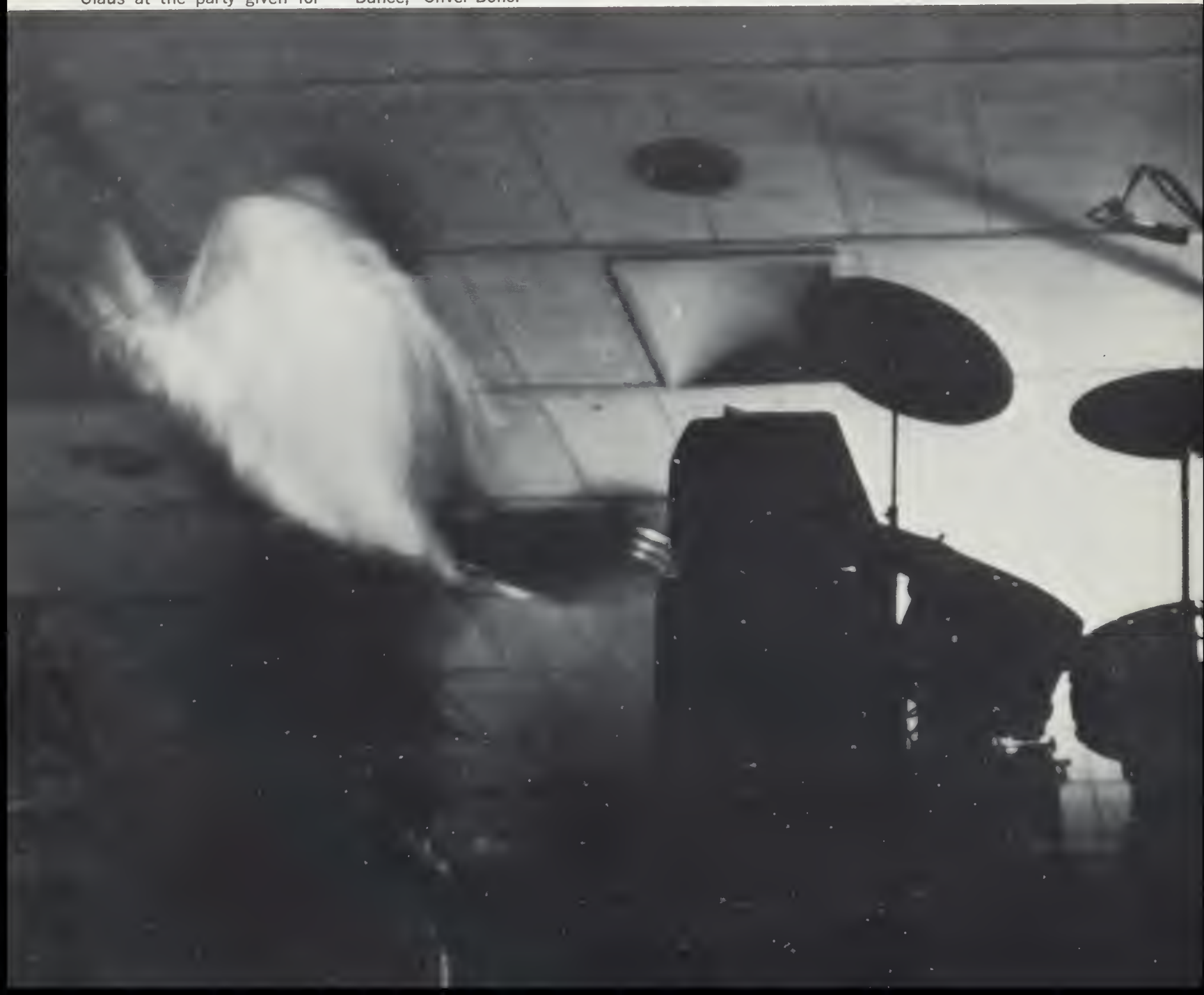



Assembling decorations for the Christmas Dance are Debbie Hill, picture chairman; Frank Greco, music; Ginny Hubbard, decorations; and Shirley Fairfax, chaperones.

Standing in quiet solitude, the Senior Class' Christmas tree symbolized the serenity of the coming Christmas holidays.



ASB Proclaims International Concern Day



Don Jones, president



Dan Barrett, vice president



Diane Helmer, secretary



Mark Lindholm, treasurer

Marcia Trumble and Jan Tomson observe a flag given by Shadle's school in the Philippines. The flag was one of 14 presented in the March 16 con concerning international understanding.



Every Tuesday and most Thursdays, the ASB held council meetings to discuss problems and activities concerning the student body.



Front Row: Colleen Newport, Kathy Solheim, Jeanne Lavelle, Bonnie Johnson, Tom Wright, Mary Carter, Cheryl Kirkwood, Carolyn Richter, Nancy Leyde, Kathie Gorder. Row

"Unique At Shadle"



Denis Sartz, fifth executive

International understanding became the theme of the spring semester ASB special project. A convocation dedicating flags accumulated throughout the past ten years gained city-wide TV, radio and newspaper coverage. Mr. Calvin Zinkel, former Shadle Park teacher, came from the University of Colorado and spoke in the March 16 con. Twelve foreign and two American flags were displayed in the auditorium and will remain there as other flags are added. "We hope the collection will continue to grow, becoming unique at Shadle," said Don Jones, president.



Upon finishing his farewell address to the student body, past

president Dave Bixby hands the gavel to newly elected Don Jones.



2: Vicki Norrie, Greg Smith, Diane Bowman, Cecelia Thomas, Kathy Heisig, Shirley Fairfax, Tom Berggren, Gary Fowler, Sue Thompson, Dean Barrett. Row 3: Libby Simp-

son, Steve Ogilvie, Jerry Thompson, Jan Albright, Jan Herzog, Sharon Rodkey, Steve Lehman, Ellen Paulukonis, Karen Hadley. Row 4: Ron Miller, Glenn Lyons,

Charlie Countryman, Mike Cook, Audrey Moeckel, Cindy Place, Bruce Klinger, Bruce Ericson, Greg Toy, Frank Doctor. Row 5: George LeBret, Dennis Wilson, Mike

Jacobs, Chuck Mell, Dick Meier, Harold Beck, Bruce Caroon, Glenn Batty, Barry Redd, Randy Shaw.

Annual ASB Sweetheart Dance Emphasizes "Youthful Look"



"Because We're Young," the annual Sweetheart Dance, emphasized a youthful look at Valentine's Day, according to Linda Neel, general chairman.

Homerooms, clubs, Hi-Lassies and Clansmen each nominated a Sweetheart candidate. Six finalists were then chosen by the student body and the winner was crowned during the dance intermission.

As a new coronation ceremony, one rose was given to each of the finalists by Don Jones, and the Sweetheart received one dozen pink and lavender roses. The Barons highlighted the semi-formal, no corsage event.

The pulsating sounds of the Barons added to the atmosphere of the Valentine's Sweetheart Dance.





Six Sweetheart finalists chosen by the student body are from bottom left: Betsy Wightman, Sue Prior, Vicki Melchisedeck, Shannon Peck, Judy Donahoe and Miriam Toy.

Miriam Toy beams with happiness after being crowned 1967 Sweetheart.



"Meet me under the clock" was a common phrase heard by many

lost sophomores as they waited for their Big Sisters to arrive.

Below: "America, America," sing representatives Chris VanWinkle,

Sharon Rodkey and Julie Harding at the Girls' State Assembly.



Girls' League representatives are Front Row: L. Leckie, J. Knight, P. Weed, S. Jones, S. Lappano, G. Ralph. Row 2: K. Solheim, P. Delaney, K. Tysseland, K. Holmes, D. Bays, B. Peterson, P. Wiens, W.

Pierce, C. Richter, J. Stone, T. McFarland. Row 3: K. Somerville, D. Nagle, C. Bell, J. Peterson, D. McSteen, S. Boyle, L. LaVelle, C. Grubbs, J. LeBret, K. Haskins. Row 4: K. Little, J. Smith, K. Clark, K.



Big-Sister Program Welcomes New Girls With Friendly Encouragement, Orienting



Chris Van Winkle, president
Lorrie Tomson, secretary

Micki Conner, vice president
Linda Dickey, treasurer

Murray, S. Showman, D. Davis, E. Adams, D. Nash, S. Cobb, L. Kendall, G. Loucks. Row 5: K. Brian, C. Reasor, C. Johnson, G. Wintersteen, G. Ellingboe, S. Russell, T. Rogers, G. Robb, J. Johnson, B.

Rice. Row 6: L. Neel, J. Gammon, K. Hansen, S. Flack, L. Armstrong, E. Ellingboe, K. Durkin, P. Shreve, G. Parks, V. Smith, P. Fox.

Friendliness and encouragement greeted apprehensive new girls as they were introduced to the Girls' League through the Big-Little Sister program. Each big sister encouraged her "little sister" to join clubs and committees and to participate in school-sponsored activities.

Early in October an all-girl assembly enabled Girls' State representatives Julie Harding, Sharon Rodkey and Chris VanWinkle to share the edu-

cational experiences they had encountered on the CWSC campus in Ellensburg. Linda Dickey and Micki Conner explained the qualities of a leader after attending the summer leadership camps at Twinlow and Waskowitz.

Sponsoring an all-school con for the first time, the Girls' League invited Dr. Mark Lee, director of speech at Whitworth, to present an inspirational talk entitled "Ready, Set, Go".



GL Advisor Miss Helen Cleveland and Secretary Lorrie Tomson discuss the schedule for the fall semester activities.



GL Activities Include Sadie, Dessert, Con



Sorting and packing toys collected during the Toys for Tots drive, Chris Van Winkle and Linda

Dickey worked on the annual Girls' League-sponsored Christmas project.

Snaring dates, securing tickets and creating costumes worried girls as they prepared for the Sadie Hawkins Dance, the Girls' League first major project of the fall semester.

Basketball provided the entertainment as girls took their fathers "out for the evening" to the Dad-Daughter Dessert.

Decorated cardboard boxes, collected toys and the spirit of giving prevailed during the Toys for Tots campaign, making this year's drive the most successful, according to Chris Van Winkle, GL president.

"Personality Fashions," modeled by Shadle girls in November, introduced the latest fall-winter styles by Simplicity.



Attending the Dad-Daughter Dessert enabled girls to entertain their fathers for an evening.



Creating a Dogpatch atmosphere, Debbie Kruse, Tammy Fry and Decorations Chairman Sandy McCulloch construct a scene for the "Sadie."



Lynda Gilbreth and Ed Cuzzetto, dressed as bottles of Kickapoo Joy Juice, were candidates for Best Costumed Couple at the Sadie.



Simplicity commentator Miss Barbara Taylor describes a fashion modeled by June LeBret.



"Galley" Acquaints Officers With Council

"The Galley," an early morning breakfast, introduced the semester for the newly elected spring officers and council. The breakfast served as a get-together for the League advisors, council members, and officers. The Senior Cove, decorated with red, white and blue streamers, provided the atmosphere of a ship's galley. The girls enjoyed a light breakfast of tomato juice, cocoa and cinnamon rolls.

Girls, modeling fashions by Simplicity Patterns, presented a Spring-Summer style show in a March convocation.

In the spring, Shadle girls honored their mothers at an annual Mother-Daughter reception. Concluding the spring activities, the League crowned the Cotton King and Queen at the annual Cotton Day Dance held on March 31.



Linda Clary, president
Pat Gullidge, secretary

Carol Bell, vice president
Terry Bennett, treasurer



In the February 7 installation of new officers, Chris Van Winkle, fall president, reviews the activities of her term before installing spring president, Linda Clary.



Girls' League representatives are:
Front Row: L. Schmidt, H. Livingston, M. Lucas, P. Duke, K. Hinnenkamp, L. Solin, L. Evans, V. Walinski, S. Olson, C. Tomson, D. Distler, L. Cassidy, S. Harris, C.

Bentley, S. Haight, D. Kuehn, L. Lucas. Row 2: K. Krewson, S. Mullette, K. Black, P. King, K. Sorensen, J. Ray, S. McCulloch, B. Gregory, M. Esch, P. Moore, K. Kiehn, W. Olson, G. Whipple, M. Stafinbil.



Linda Dickey carefully serves cake to League representatives at a surprise party given in their honor.



Row 3: C. Anderson, G. Summers, K. Christenson, K. Ovey, M. Doyle, C. Allen, M. George, S. Walter, P. Clodfelter, M. Hurd, M. Fowler, J. Wilson, S. Kinderman. Row 4: L. Anderson, P. Baldwin, T. Miller, L.

Clark, M. Mitchel, J. Tyler, B. Charlton, N. Smith, D. Marr, T. Crain, R. Swanson, L. Jensen, P. Shreve, R. Pinto.



As one of their first official activities new officers Terry Bennett, Pat Gullidge and Carol Bell prepare Valentines for teachers.



Over five hundred students, attired in spring clothes, danced to Candy and the Casuals at the Cotton Day dance.

At a Girls' League con, a member of the WAC exhibiting team models a reproduction of dress from 1812.



Working into the evening, two girls from the decoration committee finish last minute touches for the Cotton Day Dance's unique decorations.

Using Walt Disney coloring books as guides they covered the gym with rabbits, squirrels, chipmunks and deer.



The Girls' League Courtesy Committee, an honorary committee of 35 girls, served Shadle throughout the year. Members served as big sisters to newly enrolled students and as usherettes at special school

functions. Members are **Front Row:** B. Lucas, K. Earls, D. Duke, B. Brusseau, G. Williams, S. Zastrow, S. Gallegos. **Row 2:** D. Schoch, C. Bell, L. Russell, L. Clary, C. Davis, L. Drollinger, C. Matthews, C. Van Winkle, J. Cooper. **Row 3:** S. Mc-

GL Sponsors Style Show, "Springy" Dance

"Fashion in Art," a Simplicity style show presented by the Girls' League, displayed a rainbow of spring colors in fashion style and ushered in spring League activities.

"Serving with Pride and Dignity," a con presented in late March by four members of the Women's Army Corps exhibiting unit, combined history and pageantry in the modeling of 19 costumes from periods of American history.

Later, the League presented the annual Cotton Day dance with the theme "Spring Is Bustin' Out All Over." Cartoon characters created a "springy" atmosphere. Climaxing the dance was the coronation of John Nelson and Lu Matthys as Cotton Day King and Queen.

To conclude the year, girls again honored their mothers at the annual Mother-Daughter Reception held in May.



Cotton Day King and Queen, John Nelson and Lu Matthys, gleefully lead the traditional coronation dance.



Culloch, K. Clark, D. Smith, B. Burch, S. Rodkey, B. Wightman. Row 4: W. Person, J. Bowman, R. Swanson, T. Bennett, J. Kroll, M. Conner, T. Altig, A. Moeckel, A. Leytze.

Cheerleaders Initiate Tradition With "Spirit Stick" Presentation

Awarding of the Spirit Stick became a new tradition as the cheerleaders presented it each week to a group or organization that displayed the most enthusiasm at an athletic event.

To make organized cheering more successful, cheerleaders attended meetings of Hi-Lassies, Pep Club and Great Scots and taught the cheers and songs.

Miss Sharon Hale, advisor, took part in discussion on planning pep cons, keeping correspondence with other schools and sportsmanship drives.



Cheerleaders display their "Tunes of Glory" routine during the first winter sports con honoring the basketball and wrestling teams.



"SHADLE" yell the cheerleaders completing the popular "Spell out" with perfect technique.

Miss Hale gave constructive criticism during daily practices.



"We're gonna' beat Gonzaga—NO SWEAT!" was the theme of the skit performed by the cheerleaders at a football pep con held in the

outdoor theater. The weather during football season permitted two outdoor pep cons.



Cheerleaders are bottom in top: Miriam Toy, Kristie Schulte, Sue Prior, Barbara Brusseau, Patti Weed, Sue Thompson and Ann Babcock.

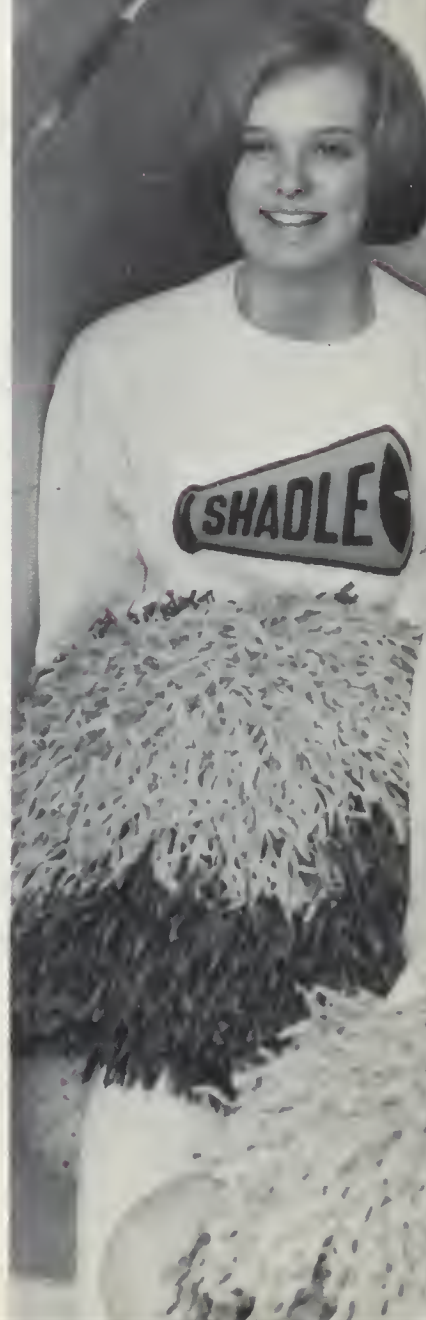



Planning pep cons for each sports activity throughout the year was

one of the cheerleaders' duties, along with performing in them.



Hi-Lassies Represent Highlanders' Spirit



Hi-Lassie officers for the fall semester include **Front Row:** Jackie Babin, fifth executive; Geneva Williams, treasurer; Diane Helmer,

secretary; Chris Murphy, vice president; and Michelle Chalk, president. Spring semester officers are **Row 2:** Gayle Parks, fifth execu-

tive; Sheri Galer, treasurer; Sandy McCulloch, secretary; Marcia Trumble, vice president; and Julie Harding, president.

"I didn't know I could yell so loud," commented Hi-Lassies after a close victory. To promote school spirit and enthusiasm, the Hi-Lassies attended league football and basketball games and wrestling matches. The girls chartered a bus this year and attended the State Wrestling match in Ellensburg. "We were all so tired, practically everyone slept on the way home," exclaimed Hi-Lassie Nanette Route.

Concluding the fall semester, Hi-Lassies presented a semester dance centered around the theme "Mind Excursion." The traditional Hi-Lassie play this year was based on the fairy tale "Cinderella."

A potluck dinner for all new members highlighted the initiation program. Concluding the year's activities, the Hi-Lassies marched in the Lilac Parade.



Front Row: J. Harding, S. Gallegos, S. Zastrow, C. DeGuire, K. Opsal, C. Jones, L. Powell, D. Stone, N. Routt, C. Van Winkle, D. Duke, C. Matthews, G. Smith, C. Murphy, J.

Cooper, N. Lauber, G. Williams, S. Adams, J. Shotwell, M. Chalk. **Row 2:** J. King, B. Walworth, L. Exley, S. Kemmish, T. Nolan, L. Drollinger, M. Stewart, S. Showman. B. Wight-

man, M. Trumble, E. Adams, K. Sorensen, B. Spence, C. Lawson, J. Smith, V. Melchisedeck, C. Lindgren, Y. Brown, M. Slagg, B. Lucas. **Row 3:** D. Hill, P. Franke, S. Fair-

fax, N. Largent, S. Aitchison, L. Blackburn, P. Gullidge, S. Rodkey, J. Hoagland, K. Grace, C. Davis, S. Kinderman, S. McCulloch, D. Fish, D. Helmer, C. Fountaine, K. Wieber,



Delighted with the team's unexpected scoring, Hi-Lassies Sue Aitchison, Michelle Chalk, Sue Adams, and Linda Dickey jump with enthusiasm.

Right: "Ahhhh," warbles Carla Frederickson as she portrays a "bellicose" Saxon in a pep con skit.



S. Greene. Row 4: M. Brown, L. Thompson, J. Babin, C. Frederickson, G. Parks, K. Hadley, S. Anderson, J. Bowman, D. Sartz, D. Whitmore, L. Dickey, P. Fox, J. Tomson, B. Olson, L. Tomson, P. Davis, B.

Burch. Row 5: K. Clark, N. Laughary, L. Jensen, C. Holt, C. Cole, Z. Sarchet, D. Davis, K. Peuck, N. Smith, J. Kroll, M. Conner, T. Bennett, D. Marr, T. Crain, T. Permenter, S. Galer, B. Steger, L. Giachetti.

Pep Club Sponsors



Organized to support Shadle teams, Pep Clubbers take a front row seat in boosting morale at one of the two outdoor pep cons held during

football season. Members are required to attend football and basketball games and some wrestling and spring sports contests.



Planning for an upcoming dance are spring semester officers: S. Anderson, pres.; C. Kirkwood, vice pres.; L. Kendall, sec.; J. Dubee, fifth exec.; C. Allen, treas. Advisors: Mrs. Mildred Schoonover and Mrs.

Cathie Egger. Fall officers: G. Roberts, pres.; E. Paulukonis, vice pres.; A. Leytze, fifth exec. Not pictured: S. Miotke, sec., W. Wright, treas.



Front Row: S. Wilford, K. Gorder, L. Robinette, J. Cosand, S. Bailey, S. Anderson, June LeBret, Jan LeBret, S. Glover, S. Quick, C. Trapp, K. Finnegan, C. Kensok, W. Wright. Row 2: D. Schoch, L. Hobson, J. Paley, P. Kiefer, M. Stafinbil, P. Van Winkle, J. Blomgren, B. Helmer, M. Wolfe, L. Holliday, C. Bunn, L. Straub, T. Hepworth, C. Richter, S. Haight, P. Kennedy.

Row 3: D. Burke, L. Culbert, J. Meredith, M. Walton, J. Gray, K. Little, K. Morton, D. McSteen, J. Gifford, B. Williams, L. McNett, P. King, J. Lavelle, D. Bays, M. Mellen. Row 4: S. Roupe, J. Dubee, P. Chipman, N. Stenerson, P. Tissue, G. Pritchard, K. Christson, R. Warrick, M. Jones, G. Wintersteen, B. Gregory, D. Schirman, V. Walinski, L. Volland, M. Esch, J. Martin.

Row 5: G. Coyle, C. Kirkwood, K. Lawrence, K. Clark, S. Gobel, M. Kevan, M. Hoogendyk, C. Crosbie, J. Lesley, D. Byrnes, P. Murray, C. Bean, L. Persello, B. Moran, J. Rigg. Row 6: J. Stewart, P. Englund, D. Juliano, K. Sorensen, I. Gustafson, K. Judge, K. Wideman, K. Chicha, E. Sherrill, C. Sparks, C. Taylor, L. Zinn, K. Brian, L. Kaluza, L. Peterson, M. Koch. Row 7:

M. Mero, K. Cummins, L. Simpson, V. Permenter, W. Ramage, S. Theisen, B. Loy, C. Benadom, S. Smith, M. Huish, K. Ovey, L. Culver, B. Zimmerman, D. VanDewalle, D. Kruse, S. Dickson, J. Parsons, T. Altig, R. Swanson, C. Claymon, J. Fowler, E. Paulukonis, A. Moekel, C. Allen, S. Russell.

Breakfast

Presenting the annual surprise breakfast for the football players ended the fall sports season for Pep Club. At 8:00 on a Saturday morning the breakfast honored coaches and 50 players roused earlier by mothers "in cohorts" with the club.

Cheerleaders awarded Pep Club the spirit stick during football season for its support and enthusiasm at the games and convocations. Programs were sold by the club during the football and basketball seasons.

Pep Club won the first bulletin board contest in November for its idea "Give Thanks with Spirit." As a Christmas project, the club donated \$65 to help those left homeless from the Italian flood.

Ending the year, Pep Club gave a date dance in March and supported spring sports.



Digging into a pancake and ham breakfast, the football players prove to be good sports about the early morning affair.



Front Row: P. Barrick, D. Freeman, J. Gruettner, L. Luders. Row 2: P. Young, L. Russell, B. Murphy, D. Jones, D. Stober, L. Kendall, S. Lapiano, C. Glenn, G. Roberts. Row 3: L. Cassidy, C. Grubbs, J. Wagner, S. Hale, B. Laurich, L. Mackey, L. Fischer, D. Nagle, L. Ness, B. Johnson. Row 4: S. Brockie, K. Somerville, L. Guthrie, R. Shreve, C. Powers, R. Pinto, J. Molitor, S. Jones, L. Lavelle. Row 5: S. Olson,

T. Taylor, L. Clary, E. Hendrix, C. Rickman, C. Munson, C. Mason, B. Bays, V. Oxner, D. Bullivant. Row 6: C. Canody, P. Clodfelter, C. Stickels, S. Fry, K. Johnson, M. Mathiason, D. Walker, L. Logsdon, V. VanCamp. Row 7: R. Clawson, S. Flack, B. Sampson, M. Gillette, L. Swenson, E. Holford, K. Alexander, D. Rautio, K. Wilcox, J. Herzog.



Right: "A little pep goes a long way!" agreed Pep Club members as they named Lynn Dee Powers an honorary member this year. She attended many basketball games at the Coliseum with the club.

Hootenany, "Smoker" Headline Activities As School Spirit Groups Set New Pace



Beginning to mold traditions in their second year, the Great Scots introduced school and sport activities.

Wearing the official Henderson plaid vest with a yellow shirt, they cheered at all athletic functions, distributed monthly calendars as a school service, and performed in a pep con skit.

Local and college bands supplied the talent for a Hootenanny sponsored by the Great Scots.

Directing crowds and watching the doors at home games, holding a Hi-Lassie-Clansman picnic and sponsoring a smoker wrestling match headed the program for the Clansmen. During the smoker, the audience challenged Clansmen for matches.



Preparing for their Spring Hootenanny are this year's Great Scot officers **Front Row:** B. Mustard, fall pres.; R. Courtney, spring board of regents; J. Cappello, spring-fall v.p.

Row 2: M. Reems, spring board of regents; R. Mulcahy, fall board of regents; J. Hoagland, spring board of regents; F. Greco, spring pres.

Row 3: D. Miller, spring board of regents; T. Dunn, fall v.p.; J. Nadeau, fall board of regents; B. Hodge, fall board of regents.

Front Row: J. Huff, Winters, T. Dunn, R. Owen, J. Warpenburg, B. Pierce, L. Dunn, R. Courtney, L. Harty. **Row 2:** J. Cappello, J. Bartleson, F. Greco, J. Nadeau, K. Taylor,



Clansmen and Hi-Lassies anticipate spring weather for a picnic planned at the Bowl and Pitcher. **Front Row:** Mike Sweeny, spring

sec.-treas.; Dale Duke, Geneva Williams. **Row 2:** Connie Lawson, Glenn Fehler, spring sec.-treas.; Larry Tuke, spring pres.; John

Lanouette, fall pres.; Chuck Dotson, fall sgt.-at-arms; Diane Helmer, Ken Watt, spring v.p.; Sue Gallegos, Jerry Bock, spring sgt.-at-arms; Dick Shaw, fall v.p.



D. Potts, M. Johnston, B. Scott, G. Lyons. **Row 3:** S. Carlson, J. Hoagland, D. Miller, P. Hutton, J. Wright, A. Nottage, G. Peterson, B. Mottaz.

Row 4: B. Mustard, B. Rutherford, R. Mulcahy, R. Hardin, R. Schultz, B. Hodge, M. Reems, B. Hyslop, B. Zemke.



"He missed him by a mile," shouts Bill Mustard, while Jim Cappello announces his opinion through a megaphone at a fall football game.

Music Theory, Performances Highlight Vocalists' Year



Planning the activities for the choir this year was the responsibility of the choir officers: Glenn Batty, vice president; Mr. Melvin

Kornmeyer, director; Sharon Rodkey, secretary-treasurer; and Dave Erickson, president.

Music theory tests and the annual concerts combined to make an active year for the vocal groups, under the direction of Mr. Melvin Kornmeyer.

Music theory classes given to the choir helped in a government-supported experiment to test the value of the classes in a performance group. The choir, or experimental group, used text books and records to further their musical understanding and increase the students' sightreading ability. The same tests at the end of the year showed the accomplishments of the group.

Treble Tempos, Highlandaires, Choir, and Girls' Chorus presented their annual Pops concert featuring guest artist Nelson Riddle, popular composer and orchestra leader.



Front Row: Linda Robinette, Emily Hunter, Kathy Finnegan, Bonnie Burns, Kathie Challenger. Row 2: Jan Kincaid, JoAnne Dawson, Bruce McGrew, Jim Ashurst, Lorna Kendall, Barry Steinman, Judi Dick,



Front Row: Ann Wilson, Sherrie Kofford, Darlene Anderson, Sue Quick, Louann Jensen, Dale Duke, Karen Evans, Penny Strah, Margaret Thomas, Anna Theiss. Row 2: Linda Marksbury, Vicky Giles, Cindy DeShazo, Sandy Glover, Kathy Stokes, Carol Barber, Kari Urness, Susan Alexander, Jann Logan, Sharon McGrew, Gloria Merchant, Trudy Gray. Row 3: Norma Coppinger, Kathy Sims, Lori Dennis, Lynda Gilbreth, Barbara Laurich, Austa Hawkins, Sarah McDaniel, Debbie Maio, Lois Lee, Mary LeForge, Connie Grubbs. Row 4: Pat Hendrickson, Sheryl Cook, Ginger Tollefson, Darlene Ring, Sharon Patterson, Rita Shreve, Louise Arnold, Mary Anne Mero, Tina Anderson, Sharon Ulrich, Linda Lee, Ginny Whipple. Row 5: Jessie Sussek, Diana Tyler, Marilyn Van Dyk, Kathy Reams, Judi Waser, Lynda Anderson, Cathy Dhaens, Elaine Scott, Leslie McClelland, Jan Bodker, Glora Wheeler. Row 6: Barbara Clemens, Cindy Claymon, Barb Cooley, Pam Johnson, Janet Tyler, Mary Cavanaugh, Linda McNett, Debbie Souser, Barbara Chapman, Teri Stoudt, Stephanie Theisen, Ann Robinson. Not pictured: Marilyn McClenny and Terry Kremer.



Willa Sampson. **Row 3:** Esther Lindbloom, Patty Duke, Judy Sellers, Rick Dallas, Mike Moore, Lois Farnsworth, Vicki Norrie, Diane Stober, Vicki Melchisedeck,

Cheryl Kirkwood. **Row 4:** Paula Clodfelter, Rod Holmes, Sue Russell, Sharon Rodkey, Betty Schmitt, Tammy Fry, Vicki Permenter, Ramona Pinto, Becky Petersen. **Row**

5: Karen Davis, George Tipton, Kay Alexander, Jan Albright, Steve Carlson, Steve Brown, Sally Christopherson, Dave Erickson, Dan Ouimette, Keith Semler. **Row 6:**

Larry Henderson, Mike Thibault, Stan Bemel, Tom Batty, John Lear, Glenn Batty, Garry Allman, Bill Mustard, Bert Seaberg. Not pictured: Scott Gough.



Front Row: Sue Prior, Judi Dick, JoAnne Dawson, Esther Lindbloom, Vicki Melchisedeck, George Tipton,

Keith Semler, Jim Ashurst, Linda Jensen. **Row 2:** Diane Stober, Vicki Norrie, Lois Farnsworth, Tammy

Fry, Larry Henderson, Steve Carlson, Dave Erickson, Dan Ouimette, Bruce McGrew. **Row 3:** Sharon Rod-

key, Betty Schmitt, Karen Davis, Micki Conner, John Lear, Tom Batty, Glenn Batty, Stan Bemel.



"Practice makes perfect" is the motto for diligent band members

who work in class to perfect the skills of music.

Marching in appearances with the band, majorettes Cathy Ganoung

and Margie Parks provide added entertainment throughout the year.



Front Row: Gary Gintz, Jane Knight, Diane Parker, Kathy Haskins, Kelly Dennis, Melba Peterson, Kris Ewing, Megan Holdridge, Sherrie Kofford. Row 2: Andy Spolski, Sue Mulette, Steve Klaus, Steve Morris, Vonnice Felix, Scott Bassett,

Cheryl Reasor, Dean Barrett, Mary Jane Fowler, Trev Smith, Frank Bongiorno, Gary Fowler, Bonnie Rice, Mark Burnham, Brenda Shaw, Kathie Krewson. Row 3: Donald Cooper, Sandy McDonald, Greg Talbot, Becky Hille, Diane Smith,



Band Depicts Year of Activity

Marching through 1967, the Shadle Park Concert Band appeared in civic functions from the September 15 football game to the annual Lilac Festival Parade.

Mr. John Harris, director of the 97-piece marching unit, planned exhibitions for half-time entertainment at five fall football games. The major-ettes prepared routines that accompanied the band on the field and in parades.

The tenth annual Pops Concert, November 19, featured the band in its first formal evening performance. Nelson Riddle, noted composer, conducted the Shadle band and orchestra in some of his most famous material.

This spring, band members represented Shadle in the All-Northwest Music Contest. They competed among students from six states, including Washington and Oregon.



A striking performance requires hours of rehearsal and practice by all band members.

Rod Steele, Jeff Peel, Paul Nicoles, Doug Crowe, Dan White, Tim Robbins, Linda Neel, Jerry Clark, Nancy McConnell, Paula McConnell. **Row 4:** Willanne Person, Martha Smotherman, Rick Ives, Jim Travis, Dennis Dearden, Jeff Kane, Ken

Davis, Kathy Ertner, Mike Talley, Randy White, Tim Williamson, Jim Loucks, Bruce Lesser, Tom Head, Martha George, Terri Abramson. **Row 5:** Donna Schreckendgust, Vicki Lutz, Richard Severn, Bob Lof, Bob McDonald, Clair O'Keefe,

Dan Barrett, Scott Rainer, Randy Steele, Mark Rainer, Craig Volosing, Randy Shaw, Gary Skow, David Hazen, Wally Tobey. **Row 6:** Doug Bithell, Bob Lee, Gary Sigman, Jerry Jensen, Don Giles, Reid Smith, Dan Colyar, Bill Bryson,

Tom Steger, Richard Harvey, Jim Lunden, Darrell Bengson, Paul Swann, Howard Burger, Mitch Reems, Don Wihlborg.

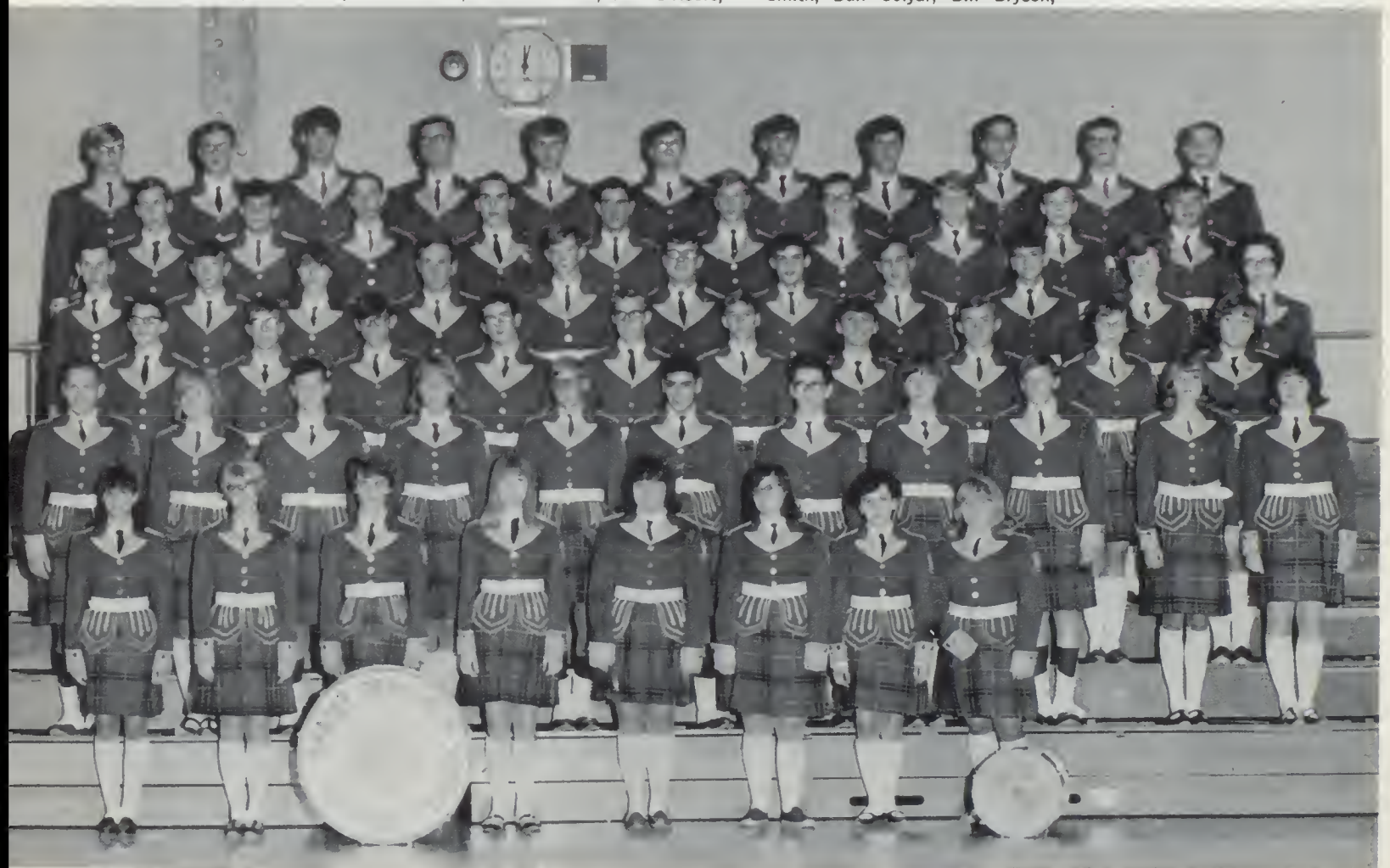

Pipers, Dancers Add to Highland Theme, Represent Shadle in Community Events

"Tunes of Glory," sounded by the Bagpipe Band, welcomed Nelson Riddle as he stepped from his plane at the Spokane International Airport. The Bagpipe Band added its traditional Scottish music to many school functions and also performed for the public in parades and half-time exhibitions with the marching band.

Mr. William Thomas conducted classes for the bagpipers each week. Mr. Thomas and his wife instruct the Highland dancers who often aided Shadle's Scottish theme by performing the Highland Fling with the pipers.

Right: Bagpipe Band made their initial performance at the first outdoor pep con this fall beginning the year's activities.

Highland dancers who often accompany the bagpipe band display the color of Shadle's Scottish theme. They are, Willa Sampson, Carol Hahn, Suzy Cox, Pam Miller, Michele Langley, Geri Summers.





FRONT ROW: Kevin Evart, Ken Lund, Dave Utley, Bud Logan. ROW 2: Becky Petersen, Mary Ellen Adams. ROW 3: Fran Harris, Sarah Walters, Camille Sparkes. ROW 4: Bill Ward, Jan Parsons.

Music Year Features "Batman Pro" Concert

"Batman's" theme writer, Nelson Riddle, conducted the tenth annual Pops Concert in November. Concluding the year, all bands and choral groups performed for the Musical Smorgasbord.

Appearing for the first time with a high school band, Nelson Riddle selected some of his most famous arrangements for the performance. They included the "Kennedy March," "Love Song" from **Mutiny on the Bounty**, and "Le Voyage en Ballon."

Other work during the department's year included music from the "Alfred Hitchcock

Show" and "Game of the Week." Orchestra, stage and cadet bands worked on these scores in rehearsals and featured some of them in the annual Christmas and Spring concerts. Other popular arrangements were by Spokane arranger, Jim Baker. Some were especially done for the Shadle music department.

Stage band, composed of highly advanced students, performed for school and outside functions.

Cadet band prepared students for the orchestra or concert band vacancies.



Front Row: Carol Bunn, Linda Neel, Vonnie Felix, Kris Ewing, Becky Hille. Row 2: Tim Wolferman, Mark Rainer, Jeff Peel, Jerry Clark, Gary

Fowler, Bruce Wilkinson. Row 3: Bob McDonald. Not pictured: Mark Eastburg.

Front Row: Mark Eastburg, Tim Wolferman, Gary Gintz, Megan Holdredge, Marga Baumann, Diane Parker, Lin Mally, Gloria Loucks,

Mary Mathiason, Kris Ewing, Roberta Smith, Dick Meier. Row 2: Dawn Juliano, Sue Reynolds, Bruce Wilkinson, Nancy McConnell, Paula

McConnell, Terri Abramson, Lynne Webster, Jerry Carlson, Marilyn Hoogendyk, Joan Hoagland. Row 3: Laurie Armstrong, Gene Peter-

son, Paul Peters, David Utley, Reid Smith, Mitch Reems, Randy White, Jim Loucks, Clair O'Keefe, Jim Hoagland, Jeff Kane, Vicki Lutz.





Not pictured: Roaxann Jacobson, Miriam Toy, Bob Meier, Theresa Cavannaugh, Bob Carlson.

Cadet Band members are: **Front Row:** Karen Hedges, Linda Mace. **Row 2:** Richard Winters, Frank Bongiorno. **Row 3:** Sandy Liddell, Bill Greco. **Row 4:** Dennis Danner, Dan Colyar.



During the year, students enrolled in cadet band learn the basics of instrumental ensemble music and performance. As individual members progress in mastery of these necessary skills, they advance to other instrumental groups to display their musical ability. "The cadet band is a class designed to give all musically interested students an opportunity for performance while they await an opening in the regular instrumental ensemble. They insure balance in the other groups," stated Mr. John Harris, department head.



Newspaper Gains National Leader Title

Discussing galley proofs at an editorial conference, Sue Barraclough, editor; Mr. Clark, advisor; Terry

Bennett, assistant editor; Marci Lucas, reporter; and Frank Greco,

feature editor, determine the final placement of news in the paper.

Awarded a Medalist rating by the Columbia Scholastic Press association, **The Highlander Hi-Lites** gained national recognition as a leading school newspaper. The award was given to schools placing in the top ten per cent of their class size.

A new format this year introduced modern type face and a four-column layout on the feature page. Frank Greco created the new format after attending the High School Journalism Institute at Indiana University last summer.

Sue Barraclough won the news feature writing contest sponsored by the Spokane Press Club and Dave Mathiason was first alternate for a scholarship offered by the same group. Frank Greco and Ron Hardin were elected president and treasurer of the Spokane Junior Press Club, a program for high school journalists.





Distribution morning finds Hi-Lites staff members Bill Elston, sports editor; Randy Withrow, business manager; Greg Sanford, advertising editor; Ron Hardin, reporter; and

Wendy Wright, circulation editor, critically scanning the paper while news representatives Suzy Cox and Tom Lipton wait for a first glimpse of the new issue.

Conferring over news assignments at the beginning of another issue are Patty Fox, reporter; Dave Mathiason, page one editor; Ginny

Hubbard, reporter; Lyn Owens, photographer; Craig Thielman, page four editor; and Tim Hanson, photographer.



Sue Barraclough, upper right, retained editorship for both semesters—the second time in Shadle history for a student to serve a full year. Ron Hardin was assistant editor first semester and Terry Bennett assumed that position for the second semester.

Sporran Staff Increases Book Size,



Zella Sarchet, Editor



Ginny Hubbard, Assistant Editor

Stimulated by first place ratings from the Columbia Scholastic Press Association and the National Scholastic Press Association, the **Sporran** staff adopted a new four-column format and enlarged the page size to provide a more unified and interesting yearbook.

Attending a summer clinic at the University of Washington, the editor and assistant editor learned the fundamentals of planning a yearbook theme and layout using the new format. In the fall, Whitworth College held a one-day clinic that nine staff members attended, which furthered their understanding of yearbook ideas.

Accompanying students on the fall trips was advisor-teacher Mr. Ted Clark. He encouraged the staff to maintain a professional and academic approach to the pro-

duction of a yearbook. In the classroom, he stressed the use of creativity and exactness of layouts.

Financing the yearbook was completed in September by students who sold orders for the book and by staff members who solicited advertising. A mass balance format was used for the first time in the ad section of the book. One-third of staff members sold ads and raised approximately \$1700 to balance the book's budget.

"Do you want to buy a **Sporran**?" became a common phrase as 30 school salesmen succeeded in selling 1760 yearbooks to students and faculty. The top 15 salesmen were honored at a dinner given by the Pischel publishers and the top 10 received free yearbooks.

The 1967 **Sporran** staff includes:
Front Row: Linda Russell, Pam Morgan, Sue Thompson, Billie Spence, Ginny Hubbard, Sandy

Showman, Nanette Routt, Sue Zastrow. Row 2: Gloria Storm, Shirley Fairfax, Lyn Owens, Louise Drollinger, Lynda Peterson, Ellen

Paulukonis, Suzy Cox. Row 3: Nancy Largent, Kay Johnson, Leslie Thompson, Zella Sarchet, Dan Hoogstad, Doug Potts, Bill Drew,

Dan Walsh, Mike Emery, Terri Crawford, Kathi Pelton. Not pictured: Debbie Simonson, Pat Fox, Ken Swartfager.



Adopts New Layout



Advisor, Mr. Ted Clark, views a negative with Zella Sarchet and discusses its quality for use in the yearbook. He encouraged the staff to use candid photography and originality in their layouts.



Planning for the new advertising section, Ad Editor, Debbie Simonson, rechecks copy for the layouts.

Working in the darkroom, staff photographers Dan Hoogstad and Gordie Preecs are responsible for many of the pictures in the annual.

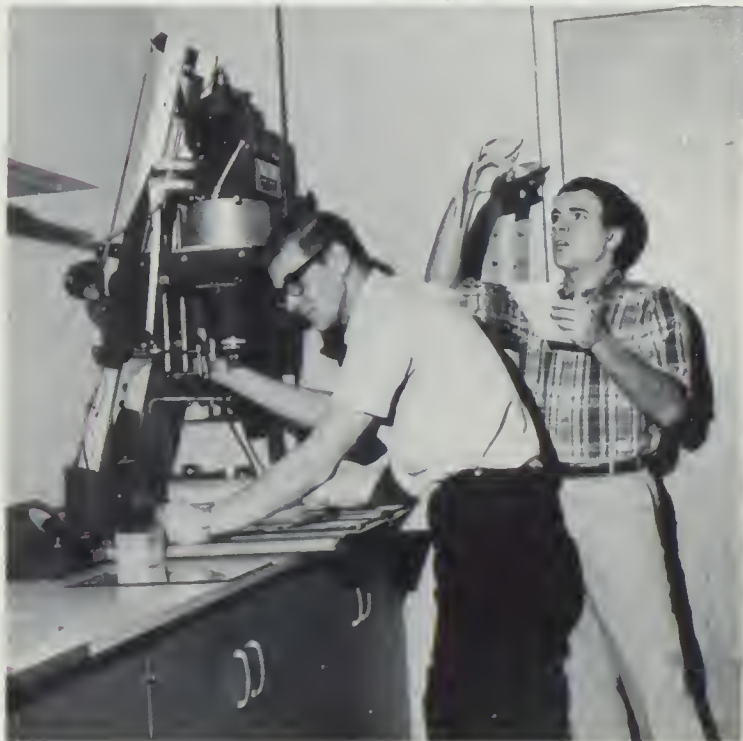

Kris Schultz Captures Crown,



Smiling through tears of joy, Princess Kris is embraced by her sister, Mrs. Tana Carosella.



Exhibiting a royal manner are the 23 original Lilac Princess nominees. **Front Row:** the six finalists included—Kris Schultz, Lorrie Tomson, Linda Clary, Terry Nolan,

Shannon Peck. **Row 2:** Jan LeBret, JoAnne King, Barbara Brusseau, Dana Stone, Patti Weed, Linda Sullivan, Sue Prior, Linda Brian, Marcia Trumble. **Row 3:** Kathy Reems,

Mary Gillette, Terri Abramson, Sandy McCulloch, Julie Harding, Brenda Olson, Kathy Kelly, Willanne Person.



Reaching into the vase, princess candidate Shirley Fairfax obtains

an impromptu topic from master of ceremonies Ron Hardin.



Poised speaking depicts hours of preparation for finalist Shannon Peck's three-minute talk.

Crowd As Shadle's 1967 Lilac Princess



Princess Kris

Anxious anticipation
softly rustling formals
intensely rehearsed
speeches
hopes
fears
joy

... the 1967 Lilac Princess
Coronation.

Setting the mood, six finalists and their escorts emerged from the back of the auditorium and ascended to their places on the stage. Each girl presented a three-minute prepared speech on "What Does Spokane Have To Offer the Young Adult?" and an impromptu talk on a topic chosen at random. Then it was up to the judges. With a decision reached and every heart racing with impatience, Senior Class President Ron Hardin stepped to the microphone...

"Ladies and gentlemen,
Shadle's 1967 Lilac
Princess is—"

Kris Schultz!"

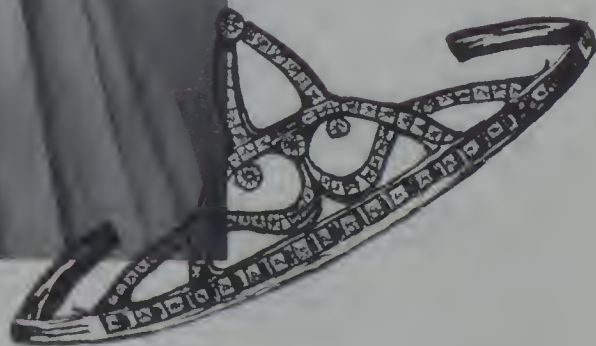

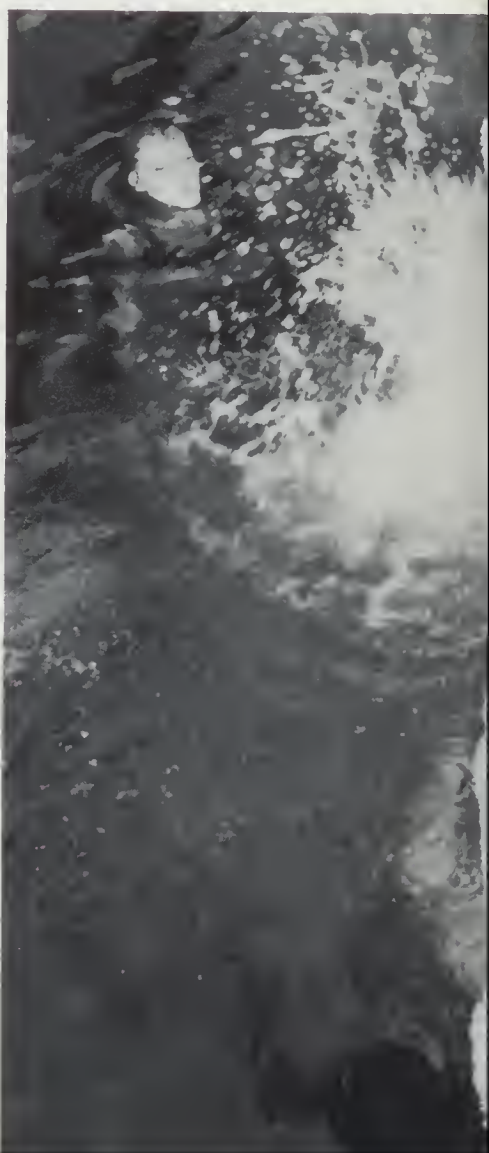
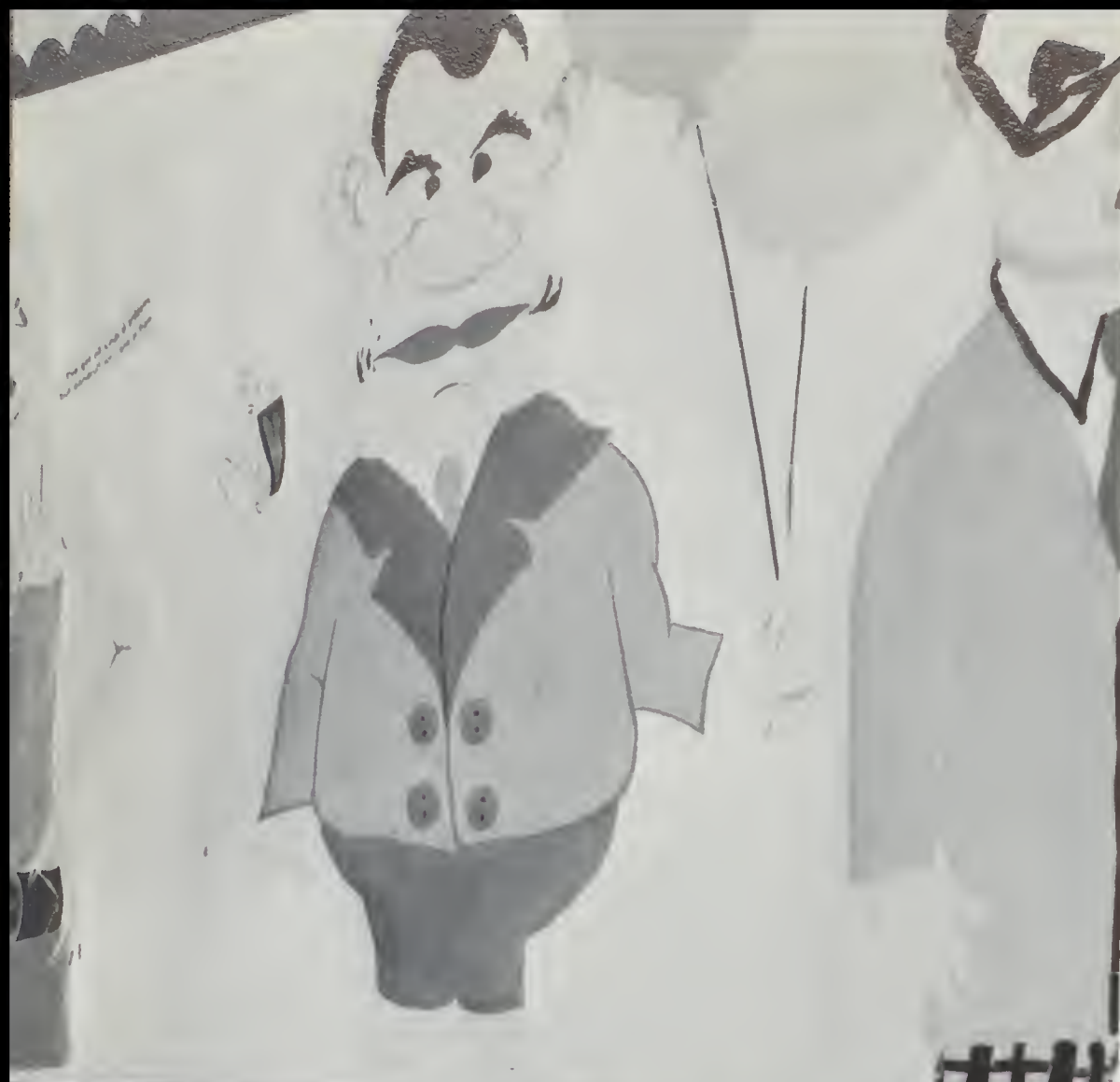



Clubs Further Interests, Work To Raise Money





Traditional barbeque completed the year for Spanish Club members. Top: S. Roupe, N. Johnson,

J. Molitor, L. Russell, G. Hitzel, J. Stone, K. Ovey, J. Paulukonis, C. Kirkwood, D. Hunt, K. Tysseland,

P. Gullidge, L. Kendall, G. Parks, J. Dean. Bottom: G. Hitzel, J. Stone, K. Ovey, J. Paulukonis, C. Kirk-

wood, K. Tysseland, D. Hunt, P. Gullidge, L. Kendall, G. Parks, B.



French Club prepares to send equipment to a school in France. Front Row: S. Zastrow, L. Holliday, J. King, P. Morgan, J. Lavelle,

L. Mally, K. Cooper, M. Doyle, J. Shotwell, P. Thurman, M. Leiren, S. Brockie, L. Cooper. Row 2: N. Spencer, S. Gobel, P. Murray, C.

Anderson, C. Greear, J. Martin, B. Olson, R. Coffman, C. Newport, G. Whipple, G. Tollefson. Row 3: S. Showman, T. Nolan, C. Davis, A.

Moeckel, R. Mulcahy, R. Swanson, P. Baldwin, W. Person, A. Leytze, V. Smith, C. Thomas, D. Bullivant, V. Smith, G. Ellingboe, K. Grace, S. Kemmish.

Language Clubs Share Interest; Vary Year's Activities, Goals

A sister school in France, speakers and foreign language films provided common interests for the foreign language clubs this year.

Lycee Classique Moderne de Garcous Louis Blaringhem de Bethune, a school in France, started corresponding with Shadle's French club this

year. The sister schools exchanged ideas and various objects common to student life, such as yearbooks and booster buttons.

Latin club sold candy bars to raise money for a pizza party in March. The club met with North Central's Latin club to discuss common projects.

Spanish club attended the annual "Fiesta Roma" at Rogers with all Spanish clubs in the city.

To correlate club meetings with academic learning, German club viewed films with German sound tracks to help the students' pronunciation and understanding.



Dillon, R. Holloway, E. Sherrill, L. McNett, J. Parson, T. Permenter.



Caroling at Holy Family Hospital are German club members, Ronda Rohlman, Martha Walton, Margie Esch, Diane Schoch, Barry Stein-

man, Nancy Lauber, Kathy Clark, Judi Dubee, Janice Stewart, Kathy Dike, Pam Miller, Kackie Gifford,

Phyllis Van Winkle, Laurette Culbert, Cheryl Bentley, Cheryl Johnson, Diane Koenig, Lynne Cassidy, Barbara Patterson.



Latin club members Connie Grubbs, Karen Luke, Ramona Pinto, Kathy Opsal, Karen Evans, Mary Slagg and Linda Polensky watch President Darla Walker demonstrate how to wear a toga.



Preparing for a dramatic production, Thespian members Claudia Parsons, Vicki Norrie, Lyn Owens, Mark Lindholm, Jim Barnes, Bob

Kerber, Alice Haenle, Debbie Kruse, Cindy Cole, Patt Scissons and Cindy Lindgren rehearse their lines. Major effort this year was invested

in producing "The Dancing Princess," a Theater 81 project to present live drama to students of Spokane area grade schools.

Versatile

Sponsoring co-ed nights, presenting plays and providing talent for various functions kept three of Shadle's "special interest" groups active.

Caileag Clan, girls' sports organization, provided entertainment and refreshments for Shadle students at several co-ed sport nights.

Thespian members volunteered as ushers for Civic Theater productions during the year and, as part of the advanced drama class, they produced "The Dancing Princess," a play presented to many northwest Spokane grade schools as part of the district's Theater 81 project.

Versatility typified the Talent Club as members performed for school and community affairs and hosted the January All-City Talent Con.



Clubs Stress "Special Interest" Activities



Talent Club members include, **Front Row:** Marcia Wolfe, Joanne Dawson, Barry Steinman, Willa Sampson, Linda Nelson, Helen Faris. **Row 2:** Diane Stober, Jackie

Babin, Linda Neel, Geri Summers, Paula Clodfelter, Cynthia Lindgren, Brenda Olsen, Esther Lindbloom. **Row 3:** Stephanie Theisen, Eliza-

beth Schmitt, Randy Swanson, Dan Ouimette, Annabelle Leytze. **Row 4:** Alice Haenle, Bill Mustard, Mitch Reams, Garry Allman, Pam Miller, Debbie Davis.

Shocking the court, Prince Paul Nelson pleads for his love's hand in marriage during a performance of "The Dancing Princess." Far Left: Members of the court include Paul Nelson, Jana Rigg, Linda Hamm, Tracy Kidd, Bob Kerber, Debbie Feldhahn, Linda Brian and Chris Murphy. Left: King Bob Kerber shows his royal contempt for princely suitor Paul Nelson as Kelly Little and Jami Molitor look on. The Royal Scot Players, the sixth period advanced drama class under the direction of Mrs. Louise Forsyth, produced plays as a part of the school district's Theater 81 project this year.

Right: Setting up volleyball nets, Gayle Parks, vice pres.; Connie Lawson, fifth exec.; Jackie Babin, pres., and Chris Murphy, sec., prepare for one of the Caileg Clan co-ed nights. Not pictured: Diane Olson, treas.



Stage Crew Supervises Cons, Builds Sets, Changes Lights

"Testing, 1 . . . 2 . . . 3 . . ." often echoes through the barren auditorium as the stage crew prepares for an upcoming convocation, play or rehearsal. Working the largest stage in Spokane, the stage crew operates lights and props for performances given by various schools, churches and organizations.

Changing stage lights, checking the spotlights and lecos, moving props, the podium and chairs are all required for a pep con. Checking with Mr. John Harris, the crew makes last minute preparations and changes. During the pep con, jobs include operating stage lights and controlling microphone volumes. After the con,

the stage crew spends half an hour putting away chairs, microphones and props used in the cons.

Crew members must take one semester of electronics, then spend many hours during and after school to operate the stage equipment.



Meeting with Stage Advisor Mr. John Harris, Stage Manager Ken Sammons checks the schedule and makes preparations for adjusting the switches on the Davis Dimmer Board. Making sure that they are labeled correctly, Ken glances through the color patterns needed for the Senior Con. The Davis Dimmer Board is the central operating unit on the stage. The board controls the stage lights and the two lecos, changing of color patterns and turning lights off or on according to the schedule.

Making final preparations for an upcoming con, stage crew members Jim Shelden, Bruce Bjork and Gary Bunney put up and adjust stage lights and props. The constant changing of light bulbs and the arranging of lights is needed to keep the eighty-nine stage lights in good working order.





Operating the Davis Dimmer Board, Gary Bunney, Jim Shelden and Dave Miller control the stage lights' patterns and color schemes. Keeping in contact with the stage crew members running the spotlights, they inform them when to direct the spotlight and what color pattern to follow.

Pausing from their work on the scaffolding, stage crew members are: **Front Row:** Reg Briggs, Gary Bunney, Larry Freeman. **Row 2:** Jim Shelden, George Potts, Ken Sammons. **Row 3:** Dave Miller and Bruce Bjork.



Santa Letters, World Chaos, Art Displays Provide Challenging Projects For Clubs



Library Club members Kathie Dike, Karen Peuck, Nancy Lauber, Pam

Miller and Charlene Stiller prepare materials for an art display.

Challenging problems confronted members of Quill and Scroll, Library Club and Demarians as they answered letters, learned to operate new machines, and debated political questions.

Members of Quill and Scroll, national journalism honorary, are selected for superior writing skill and outstanding service from journalism classes, according to Ted Clark, the group's advisor.

Christmas time found them answering letters to Santa Claus from children throughout Spokane. They also hosted the all-city installation of new

members and sponsored a picnic at Highbridge Park in early spring for Hi-Lites, Sporrán and photography staff members.

To assist the librarians, members of the Library Club learned to operate audio-visual machines and compile picture files. They sponsored the art displays in the library and the sale of school stationery and paperback books.

Debating the Red China question, discussing the off-year elections and Viet Nam policy challenged the Demarians, a political discussion group.

"Should Red China be admitted to the UN?" posed a challenging debate for the Demarians.

Hosting the city-wide Quill and Scroll installation, Shadle's newly chartered members help light the

nine candles of journalistic truth during the ceremony.





During December, Shadle's address temporarily became the "North Pole" as Quill and Scroll members answered hundreds of Santa letters sent in by city children. Playing Santa's helpers are Zella Sarchet, Bill Elston, Suzy

Cox, Patty Fox, Bill Drew, Dave Mathiason, Sue Barraclough, Louise Drollinger, Terry Bennett, Ron Hardin, Frank Greco and Ginny Hubbard. Not pictured: Wendy Wright.

"How to shoot pool in ten easy lessons," absorbed Quill and Scroll members' attention after their picnic.



Tours Increase Hobby Clubs' Interests



Taking careful aim, Rifle Club members Doug Theile and Gary Jones practice for an upcoming rifle match.

Phil Robinson, standing, explains the Delta Process at a Math Club meeting attended by Dan White, Bonnie Johnson, Betty Fitzpatrick, Stephanie Jones, Linda Exley, Sue

Barracough, Bob Lee and Richard Munyon. In the background are Mrs. Virginia Koller, advisor; and Mr. Wayne Eacker.

Math Club member, Phil Robinson, related experiences of a summer seminar at Humboldt College. Mrs. Blanch Smith, Shadle's former Math Department Head, told of Peace Corps work teaching African students.

Tours through the Hollister-Stier Laboratory, Washington State University and the Crime Laboratory in the County Sheriff's office highlighted the activities of the Science Club.

Electronics Club toured KXLY studios and control rooms and on a later tour, members watched TV tubes being re-built.

Rifle Club members competed for team and individual awards at Cheney and Wenatchee while the Chess Club challenged Spokane schools in a tournament.





Below: Observing the Scaler Rate Meter's charting of radiation from a luminous watch dial are Terry Headly, Joe Barret, Kris Ewing, Tom Steger and Bill Hyslop. Science

Club Advisor Mr. Paul Jensen operates the Geiger Counter, the common name for the Scaler Rate Meter.

Above: Larry Freeman and Tom Berggren adjust the oscilloscope while Don Erickson, Jim Sheldon and Bruce Carson examine the signal generator and oscilloscope. Dis-

mantling radios and TV's and building a transmitter for a possible short wave station were projects for the Electronics Club this year.

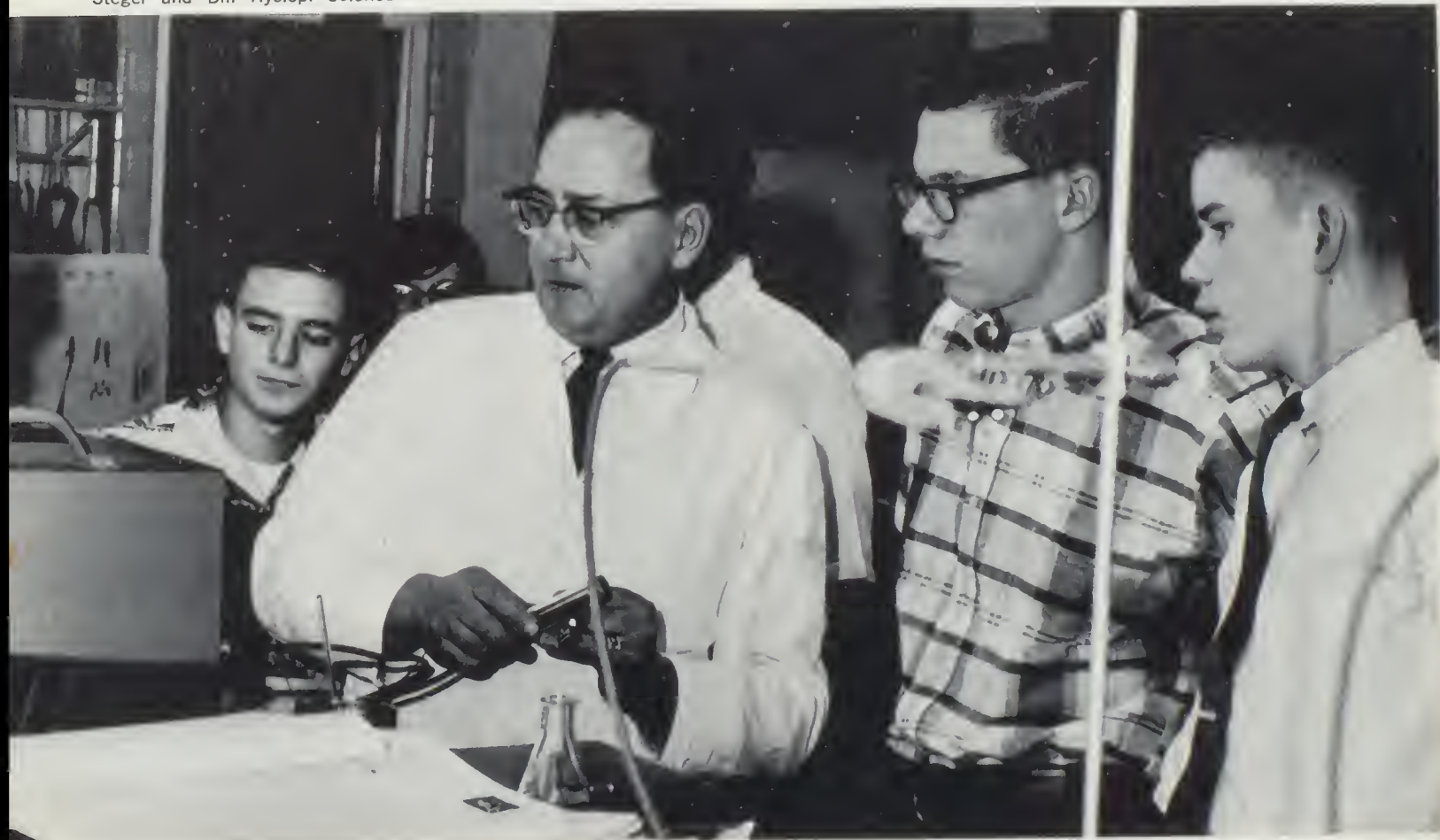



Spring semester FMS president, Pam Hendrickson assists fall semester FMS president, Diane Smith in writing letters to American soldiers fighting in Viet Nam.

FMS members Linda Dunn, Jane Knight, Mary Sears, Nancy Leyde, Karen Hadley and Wakelee Olson pack boxes with items to send to Viet Nam.

Pat McKeen, fall semester FNA officer, installs Linda Volland, spring semester officer, while Pam Hendrickson, Willa Sampson, Carol Hahn and Wendy Ramage look on.

'Futures'



FTA members include, **Front Row:** Miriam Toy, Sandy Glover, Linda Russell, Colleen Robertson, Mary Ellen Adams, Nancy Lauber, Patti Weed. **Row 2:** Pam Morgan, Patty Duke, Mary Anne Mero, Stephanie



Clubs Promote Service, Assistance



Jones, Kathie Dike, Pat Hendrickson, Lynda Holliday, Jan Smith, Phyllis Van Winkle. Row 3: Alicia Bittner, Jackie Babin, Suzy Cox, Rhonda Rohlman, Mary Doyle, Janice Ellis, Barbara Patterson,

Randi Lukich. Row 4: Lynda Dickey, Gayle Parks, Diane Baskin, Terry Permenter, Jan Parsons, Debby Davis, Teresa Crain, Becky Loy, Patty Fox.

Providing special services and assisting in school projects characterized the year for FNA, FTA and FMS.

Future Nurses of America engaged two speakers this year. Mrs. Gleeve, Shadle's nurse, outlined the duties of a school nurse, and Mrs. Olson of Deaconess Hospital described the Candy Striper Program at Deaconess. Club members brought Christmas cheer to a young Lakeland Village patient. They gave her a big stuffed poodle and a purse for Christmas, and treated her to a movie during the holiday season.

Future Teachers of America visited two nursing homes and entertained the elderly women

of Madison North during Thanksgiving, and Madison South at Christmas. During free periods of the day, girls visited Field Grade School to observe and assist the teachers and students. They prepared and instructed lessons for the classes, and began acquainting themselves with the teaching profession.

Future Medical Club students took a field trip to Eastern Washington State Hospital in the fall where they observed the doctors and nurses treating patients. During the Christmas season, FMA assisted the ASB in filling jugs with cookies and books for the American soldiers in Viet Nam.

FNA members Carol Barber, Jeanne Lavelle, Carol Hahn, Sylvia Gobel

and Linda Volland wrap present for Lakeland Village girl at Christmas.



Honor Clubs Promote Cultural Aspects;



Serving both the city and the school, Key Club, sponsored by the Kiwanis Club, and Dileas Chailin helped promote the fine arts and educational aspects of the school.

The Fine Arts Festival, held each year by Dileas Chailin, included separate days honoring art, drama, fashion, music and dance. Members held a chili dinner with the girls' honor club at North Central, and entertained their fathers at a Father-Daughter Potluck.

Key Club helped in the construction of Pine River Park. Around school, the boys sold licorice, helped the Highlandaires buy new outfits and raised the flag in the park.

Left: Doug Umbreit measures licorice sold to students in commons.

Key Club members: **Front Row:** Gordon Preecs, Rick Robinson, Steve Lehman, Mike Henderson, Jeff Nadeau, Guy Gimlen. **Row 2:** Ken Sammons, Frank Greco, Steve



Assist School, City



The Kiwanis Club and Shadle's Key Club pose for a KXLY cameraman. Members were shown the sign

which was later erected to commemorate the combined club project.

Malmquist, Dan Barrett, Larry Tuke, Reg Briggs, Bill Mustard. Row 3: Bill Zemke, Harvey Dunham, Don Wihlborg, Phil Robinson,

Randy Steele, Stan Bemel. Row 4: Glenn Batty, Mitch Reems, Denny Lippert, Greg Sanford, Bob Hodge, Dave Mathiason, Doug Umbreit.



Dileas Chailin members include, Front Row: Judy Shotwell, Sue Boyle, Diane Schoch. Row 2: Cheryl Bentley, Mary Ellen Adams, Phyllis Van Winkle, Chris Van Winkle. Row 3: Linda Exley, Jan Babcock, Linda Clary, Sue Prior. Row 4:

Kathy Clark, Diane Koenig, Sharon Rodkey, Lorrie Tomson, Marcily Brown. Row 5: Becky Hille, Karen Clark, Donna Whitmore, Leslie Thompson. Row 6: Willanne Persen, Audrey Moeckel, Vicki Lutz, Terry Bennett, Zella Sarchet.

Joan Klevin tapes up a painting in the commons for Dileas

Chailin's Fine Arts Festival.



Clubs Build Funds For Scholarship Aid



Mr. George Alex, advisor for Eldah Tra, assists in planning a coming field trip with Sherri Galer, first semester president.

Small cash scholarships for an outstanding club member were unique to Eldah Tra and Home Ec Club this year. Four examples of a student's art work were judged during the Fine Arts Week in March for the art award and Home Ec Club presented its award in May.

Both scholarships were designed to assist with the students' college expenses.

Eldah Tra members made and sold Christmas corsages in December to assist the scholarship fund.

Home Ec Club members faced a point system for the first time this year to earn their club pin. The points were based on members' club participation. Each girl sewed a matching club dress as one of the initial point projects.

Sales of food, the "What-zit" and Booster Tags filled the Home Ec treasury.

Two excursions characterized the activity of Art Club members during the year. Visiting first the WSU extension in downtown Spokane, the students studied an exhibit of work by the University faculty. Later in the year the club also attended a hand craft exhibit at the Cheney Cowles Museum.

Membership is characterized by the identifying pin which members purchase when they join. All students interested in art are welcome, even if they are not enrolled in a class at time of membership.

The pin was designed by a Shadle student when the club was first organized, and now is the symbol of the club. The pin bears the club name which is "Shadle Art" spelled backwards without the "s".

Making corsages in December was a major money-making project. Pictured are, Standing: Barb Stone, Cyndy Newport, Barbara Burch, Muriel Lindsey, Joan Kleven, Judi Bertholf, Vicki Tostenrude, Pat Thurman, Linda Nixon, Sheri Galer, Roy Munson, Becci Swisher, Mary Gillette, Sandy McCulloch, Margaret Visger, Donna Van Dewalle, Barb Williams. Seated: Colleen Newport, Pam Miller, Linda Jensen.





Becoming a "uniform" group this year, Home Ec Club members began by making identical dresses. Fall projects found the girls busy creating a "What-zit"—an original chenille design totally unidentifiable and thus earning the title "what is it?"—and booster tags. Both items were sold to student body to boost treasury balances.

Club members proudly point out that the "What-zit" was the first item to be put on the Spirit Stick when it was awarded to Mr. Taylor at the first fall convocation.

A Christmas potluck dinner for members and their mothers and filling stockings for the North Cedar Women's Home occupied

December days.

Home Ec Club members include, **Front Row:** Jeanne Lavelle, Norma Coppinger, Loretta Lavelle, Linda Hamm, Kris Hanenburg, Chris Van Winkle, Jane Knight. **Row 2:** Janice LeBret, Judi Dube, Sally Sprague, Carol Anderson, Gail Wintersteen, Cheryl Mason, Sharon Sprague,

Linda Kaluze, June LeBret. **Row 3:** Carol Herberholz, Susan Vander-Vert, Barb Steger, Melinda Milendrez, Karen Hedges, Diana Brown. **Row 4:** Becky Loy, Patsy Shreve, Linda McNett, Laurie Armstrong, Donna Schreckendgust, Jan Tyler, Teri Stoudt. Not pictured: Carol Davis, Sue Inhofer, Debbie Feldhen, Peggy Baldwin.



Home Ec Club officers examine a home furnishings project during one of their planning sessions. They are: Linda Hamm, vice pres.; Laurie Armstrong, fifth exec.; Jane Knight, pres.; Barb Steger, sec.;

Linda Kaluze, fifth exec.; Sharon Sprague, sec.; Sally Sprague, treas.; Donna Schreckendgust, pres. Not pictured: Sue Vander-Vert, treas.

DE, Commercial Club Learn Management,

A Governor's Conference in Olympia highlighted Distributive Education this year as representatives from Washington ran for state Distributive Education Clubs of America offices. Lynn Oien, nominated for state president, accompanied DE director Mr. James Morlan as Shadle's representative. Besides the Governor's Conference in October, 12 representatives visited Yakima in the spring and entered state leadership contests, competing in public speaking, selling, display and merchandising competition.

Distributive Education class introduced a business world to students through merchandising, marketing, and management. The three phases of DE are the class, DECA, and the work program. The class met third and fourth periods every day and discussed business and economics. DECA

members sold senior keys, school rings, popcorn and calendars. The 26 class members found jobs through the work program in the fields of distribution.

Typing contests, sponsored by the Commercial Club, encouraged students to compete for awards. Any student with at least one year of typing could participate for the gold and black enameled pins, or for the trophy presented for the highest speed.

Besides the typing contests, Commercial Club members sponsored a field trip to the Davenport Hotel in October to study hotel management. They served a potluck dinner in January to honor the outgoing officers and welcome the new officers. At Christmas, members baked cookies and made wreaths for the Senior Citizens Home.

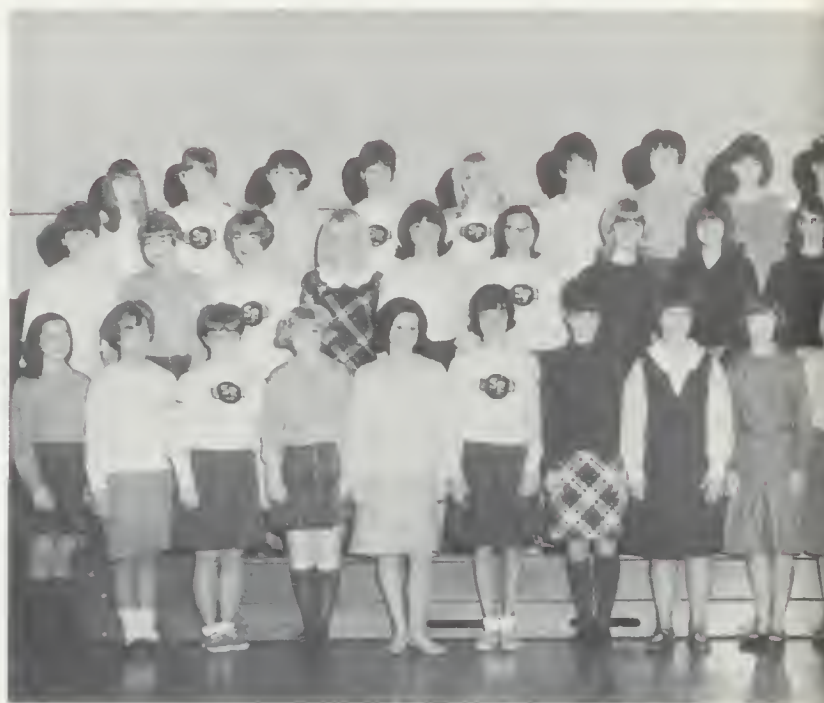

DE officers are **Front Row:** Ed Anastasio, fall vice president; Twila Sneider, fall secretary; Susie Blomberg, spring secretary; Sam Caudill, spring president. **Row 2:** Dave Stenhouse, spring vice president; Gary Ross, fall treasurer; Greg Erickson, fall president.

Distributive Education members are **Front Row:** B. Cooley, C. Zimmerman, S. Blomberg, E. Hoiseth, J. Tysseland, T. Sneider, Mr. James

Morlan, advisor. **Row 2:** B. Reesnes, C. Hahn, L. Oien, J. Chapman, S. Beck, L. Rothstein, P. Strah. **Row 3:** D. Perdue, R. Baxter, E.

Anastasio, B. Nieschulz, S. Hathaway, J. Nord. **Row 4:** R. Deneke, S. Caudill, G. Ross, M. Jacobs, E. Wingert, D. Stenhouse, G. Erickson.

Business Economics



Left: Commercial Club members are **Front Row:** Nancy Lauber, Carol Bell, Cheryl Kirkwood, Linda Powell, Sharon Harris, Marlyn Jones, Sharon Sprague, Sally Sprague, Sherrie Waechter, Donna Kuehl, Marcia Wolfe, Debbie Feldhahn, Gayle Roberts, Sandy Rothwell. **Row 2:** Sally Spliid, Darlene Fish, Chris Crosby, Kathy Kelley, Linda Culver, Dayle Burns, Mary Huish, Sue Inhofer, Barb Cooley, Karen Ovey, Judy Berthoff, Carrie Grear, Pat Scissons. **Row 3:** Denise Bailey, Sue Clarke, Peggy Baldwin, Donna VandeWalle, Kay Alexander, Kaye Kucera, Nancy Smith, Ellen Holford, Kathy Cummins, Patty Shreve, Teresa Stout, Roberta Clawson.

Right: DE member Darrell Perdue exhibits school ring display for students Janice Chambers and Debbie Voss. The club tallied 32 rings sold at the end of the 4-day period. The money helped pay for sending 11 representatives to Yakima and Chicago for state leadership conferences.



Commercial Club spring officers are **Front Row:** Sally Spliid, treas.; Donna Kuehl, sec.; Betsy Wightman, vice pres.; Darlene Fish, fifth exec. **Row 2:** Fall officers, Mary

Huish, fifth exec.; Ellen Holford, sec. and spring pres.; Carol Bell, vice pres.; Linda Culver, treas.; Gayle Roberts, pres.

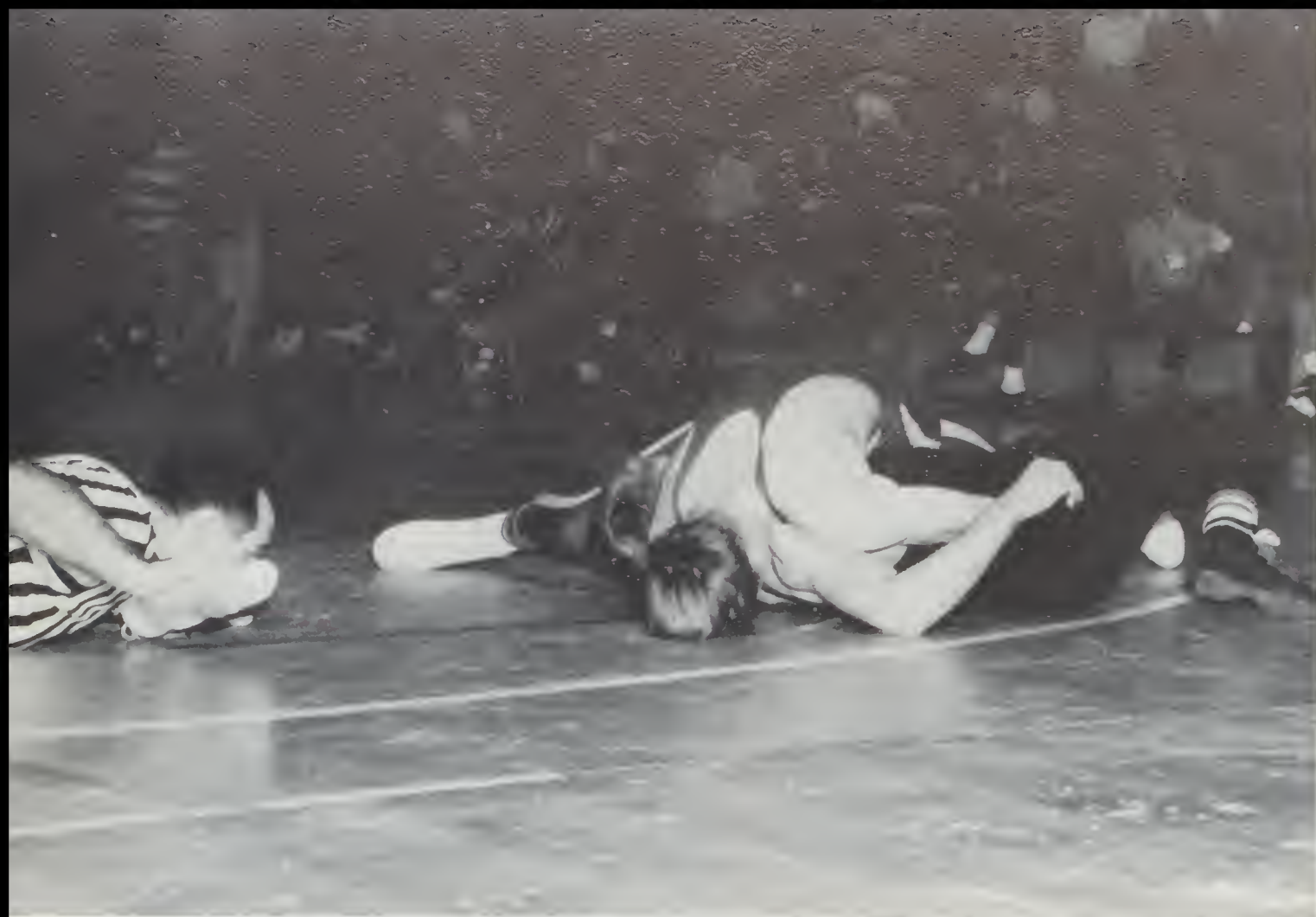



Sports Challenge
Young Athletes,
Spur Excitement



Shadle Gridders Take Fourth



SEASON'S RECORD

Shadle 23.....	LC	19
Shadle 7.....	Gonzaga	34
Shadle 13.....	Rogers	17
Shadle 34.....	NC	7
Shadle 42.....	Ferris	7
Shadle 19.....	LC	22
Shadle 6.....	Gonzaga	27
Shadle 19.....	Rogers	0
Shadle 0.....	NC	14

Determined blockers held back the Lewis and Clark line as Ed Fisher (17) attempts an extra point.



Position

Hindered by an inconsistent attack, the Highlanders fought to a near even 1966 grid record. Posting a four-win, five-loss season, the laddies beat all opponents except league titlist Gonzaga Prep, but were in turn defeated by all league foes except the winless Joel Ferris Saxons.

After seeing the team's winning performances against North Central and Rogers, a University of Washington football scout commented that it was one of the finest high school football teams that he had ever seen. At other times, though, the gridders did not generate the kind of attack essential for a winning season.

A small, but determined back-field led by all-city players Ed Fisher and Steve Ogilvie and end Steve Moyle gave the team its greatest strength. However, lack of experience in the line led to erratic performances throughout the season.

(Left) Shoving forward, fullback Frank Doctor (32) picks up extra yardage as three Rogers Pirates combine to stop him.



(Above) Halfback Steve Ogilvie (10) evades one tackler and attempts to out-run another in the season's opening game as he displays the speed and agility that made him the team's top rusher. During the season, Ogilvie scored seven touchdowns and made an end zone tackle on defense for a safety in running up a total of 44 points during the season.

(Right) Struggling to break free from the grasp of an LC opponent, end Steve Moyle (85) tightly clutches the football as he is brought down from behind. Playing on both offense and defensive, Moyle's all-around ability earned him a spot on the Spokesman-Review and Chronicle all-city first teams.

(Left) Quickly glancing downfield, Steve Moyle (85) tries to find running room as Steve Ogilvie (10) blocks a Tiger defensive back. Averaging 17.1 yards on fifteen receptions, Moyle scored five touchdowns in the year's league action.





(Left) Repairing and distributing uniforms during the season kept managers Jim and George Greasley, Don Bolles, and Jerry Pike busy.



(Below) Trainer Bill Nesbitt, bandaging Barry Redd, performs one of the various training room tasks.

Action, Anticipation Key Game Days



(Left) While bands played and drill teams marched, coaches used the halftime break to review game strategy with their players.





(Below) Sometimes the game ended early for a player. Here Steve Ogilvie (10) is helped off the field by head trainer Bill Elston.

(Above) Attempts by both teams to grab an early lead often made action exciting during the first half.

(Below) Game's end meant exhaustion and sometimes frustration, a long walk to the locker room, and waiting till next season.



Four Picked for All-City Honors

Combining skill and determination to turn in outstanding performances during the football season, four Shadle gridgers were named to all-city teams. Selected were end Steve Moyle, first teams Review and Chronicle; quarterback Ed Fisher, first team Chronicle; halfback Steve Ogilvie and linebacker Steve Barker, both second team Chronicle.

Moyle, rarely out of the game, rolled up 257 yards and 5 touchdowns on 15 receptions. Defensively he was among the leaders in team tackling. Coach Gary Davis termed Moyle, along with Fisher, "our most consistent player."

Fisher played well on offense and defense as well as handling the punting and conversion duties during the year. Passing for 791 yards and 8 touchdowns, he placed second in the city in that department while claiming the number three spot in total offense. For the second straight year he led

the city in passing percentage by completing 55 of 110 tosses. Ed established a league record by throwing 17 career touchdown passes and tied another league mark by connecting for four touchdowns in a single game.

Fisher set a school record by scoring 88 career points, intercepted three passes during the season, and led the league in punting, averaging 35.7 yards, including a record 61-yard boot.

Ogilvie was a strong runner and good defender. He placed third in league rushing with 723 yards and completed a pass for 23 yards to gain the number four spot in total offense. He intercepted a pass for a touchdown and scored a total of 44 points.

Barker, a junior, showed good ability earning a spot on the first defensive unit. Though he didn't play in the first two games of the season, he led the team in tackling and assists.



Front Row: M. Sweeney, R. Holmes, D. Gilbreth, E. Fisher, J. Ricketts. Row 2: J. Philopant, J. Thompson, S. Ogilvie, D. Rancourt, F. Farris, T. Maloney, T. Cropp, L. Johann, P. Parrish. Row 3: B. Lawrence, D. Sullivan, T. Merritt, D. Wagner, D. Robbins, K. Watt, S. Jarboe, S. Barker. Row 4: K. Bull, T. Munkers,

L. Tuke, S. Rookey, M. Reems, S. Bemel, L. Orton, F. Doctor, D. McCray. Row 5: M. Seal, D. Wulff, B. Redd, D. Shaw, T. Schultz, R. Peterson, G. Borg, J. Deaver, R. Pitschka, T. Landry. Row 6: F. Lieske, R. Flieger, K. Kiehn, S. Smith, D. Meier, J. Bock, S. Moyle, C. Dotson, D. Jones, G. Fehler.





"B" Team Finishes Second in League



(Left) Head Coach Lyle Pugh

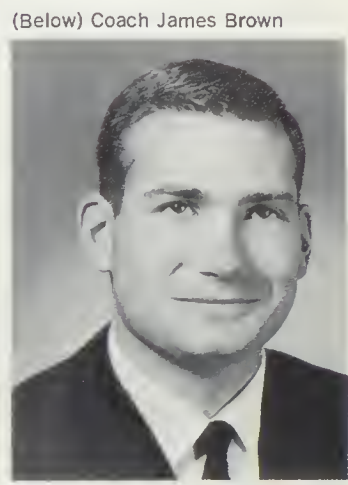

(Below) Coach James Brown

(Left) Ray Pitschka (72) and Dick Shaw (53) move into position to make a tackle as Stan Bemel (73) and Scott Jarboe (60) look on.



Head coach Gary Davis (right) goes over game plans with coaches Lavaghn Stephens and Les Rurey. Line coach Bob Morris is not pictured.

B SQUAD SCORES

Shadle 8.....	Gonzaga 26
Shadle 6.....	University 6
Shadle 6.....	NC 0
Shadle 26.....	Rogers 6
Shadle 12.....	Ferris 6
Shadle 18.....	CV 7
Shadle 0.....	WV 14

Front Row: R. Anderson, C. Vanos, A. Erickson, S. Burnett, J. Ramsey, S. Ouimette, W. Westwood, T. Robbins, K. Watson, B. Hutchinson, D. Frost, B. Town, T. Christensen. **Row 2:** L. Koch, G. Parks, B. Widemen, D. Probst, K. Johnson, T. Mosgar, R. Frick, C. Erickson, J. Medina, K. Logue, S. Laughary. **Row 3:** B. Deglow, P. Kintner, R. Harris, S. Williamson, B. Klinger, T. McGhee, R. Earsley, L. Parsons, D. Hovda. **Row**

4: J. Luher, B. Cooley, R. Nelson, C. Bertholf, M. Tweeten, G. LeBret, J. Wright, J. Freeman, P. Campbell, K. Johnson. **Row 5:** G. Laurich, D. Anderson, J. Carlson, S. Rainer, L. Cree, D. O'Neill, D. Phillips, M. Zimmerman, T. Amann. **Row 6:** S. Grace, G. Sigman, T. Musielak, J. Lunden, M. Durgan, G. Rostvold, P. Kauzloric, J. Seipp, J. Hendrix, G. Reyes.





Front Row: Tom Dunn, Paul Ortman, Mike Talley, Jim Freeman, Tom Berggren, Coach Harvey Loch-

head. Row 2: Mike Thibault, Jim Haunschild, Brian Hocum, Dan Quaschnick.

Straining for position at the start of a race are the members of Shadle's varsity cross country team. This was the start of the

Gonzaga Prep meet which saw the Highlanders go on to defeat the Bullpups.



Highlanders Place Fourth In All-City Competition

Placing fourth in the All-City meet and tenth in their division of the state meet concluded the varsity cross country team's season. The Highlanders, who finished third in Division II of the City League and fourth in the final standings, had a three win, two loss record in dual meet competition for the year.

The varsity added a victory in the University of Idaho Invitational cross country meet. The varsity and 'B' teams also hosted their annual Highlander Invitational meet.

Junior Mike Thibault crosses the finish line for the Highlanders in a dual meet against Gonzaga Prep.

Brian Hocum rounds the turn ahead of two GP opponents during a meet against the Bullpups.



'B' Squad Compiles

DUAL MEET SCORES

Shadle 28Ferris	27
Shadle 17NC	45
Shadle 22Rogers	33
Shadle 24GP	37
Shadle 45LC	15

RECORD: 4 WINS, 1 LOSS

Third in Division II of City League; Fourth in All-City meet; Tenth in Division III of State meet; First place in University of Idaho Invitational.



Senior Mike Talley sprints toward the finish line in one of Shadle's dual meets in league competition.

4 And 1 Record

'B' SQUAD SCORES

Shadle 23	Ferris	31
Shadle 22	NC	34
Shadle 25	Rogers	32
Shadle 22	Gonzaga	37
Shadle 36	LC	20

RECORD: 4 WINS, 1 LOSS

Led by senior Jim Freeman, who ran a time of 10:59, Shadle's 'B' cross country team compiled a four win, one loss record in dual meets against City-League 'B' teams.

During their season, the 'B' squad won four straight meets before losing their final one to LC, 20 to 36. The team finished the season with the All-City 'B' cross country meet.

Dan Whicker edges out his Gonzaga opponent for second place in a 'B' squad meet. Dan Quaschnick finished ahead of Whicker to help win the meet for the Highlanders. Quaschnick also ran the best time for the varsity this year, a 10:17.



Gasping for breath, Mike Talley nips a Lewis and Clark runner in the All-City meet on Shadle's field.



Front Row: Jim Lunden, Jerry Rowe, Rich Weisser, Jerry Clark, Greg Mueller. Row 2: Bob Tobiason, Jerry Kamarainen, Mike Kitt, John

Malterner. Row 3: Dan Whicker, Dennis Schreckendgust, Mark Klohe, Mike Buchanan, Charlie Countryman.

Scots Finish Fourth In Tri-District Meet

A second place finish in the sub-district wrestling meet highlighted the post-season activities of the Shadle wrestling squad. Though they didn't win any individual championships, the team advanced ten grapplers, the greatest number sent by any school, to the district meet where they placed fourth.

Second place District finishes by Dick Shaw and Rusty Tavares qualified them for berths in the state meet. Shaw and Tavares, both second-year varsity wrestlers, suffered narrow, first-round losses in state action.

DISTRICT 7-8-9 PLACINGS

141-lb. Rusty Tavares2nd
157 Dick Shaw2nd

SEASON'S RECORD

Shadle 26..... LC 12
Shadle 33..... University 11
Shadle 40..... CV 6
Shadle 31..... Ferris 9
Shadle 18..... Rogers 22
Shadle 27..... Mead 15
Shadle 35..... WV 9
Shadle 23..... NC 18

DISTRICT 8 PLACINGS

106-lb. Tom Wright4th
123 Mike Moyer3rd
130 John Lanouette ...4th
136 Marv Seal2nd
141 Rusty Tavares2nd
148 Fred King4th
157 Dick Shaw2nd
168 Randy Stoner4th
178 Scott Jarboe3rd
Hvy. Stan Bemel3rd

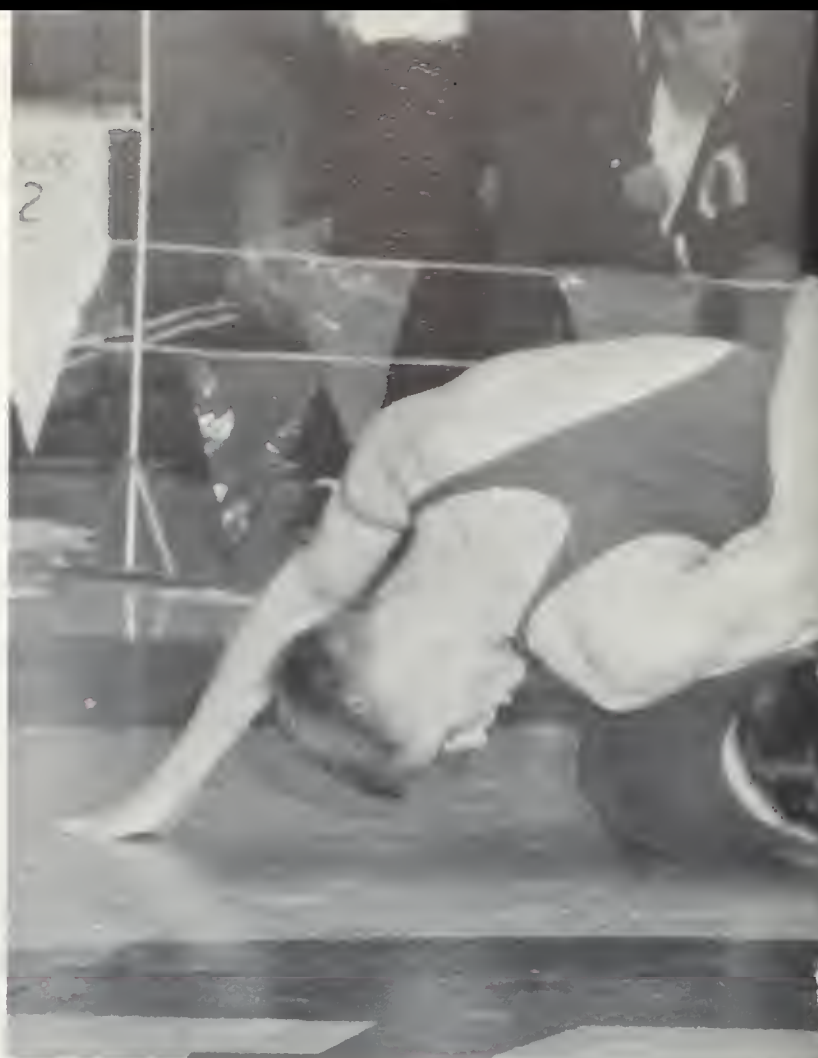

Below: Mike Moyer trying to score a take down, drives for a leg hold on Mike Kondo of Rogers and, right, Moyer has him in a cradle

hold working for a pin. Though Moyer won his match, the Pirates dealt the Laddies their only league loss.





Above: Dick Shaw tries to break the grasp of his opponent in first-round State Wrestling meet action.



Right: Bob Beal scores a take down against Central Valley in the Scots' home match with the Bears.

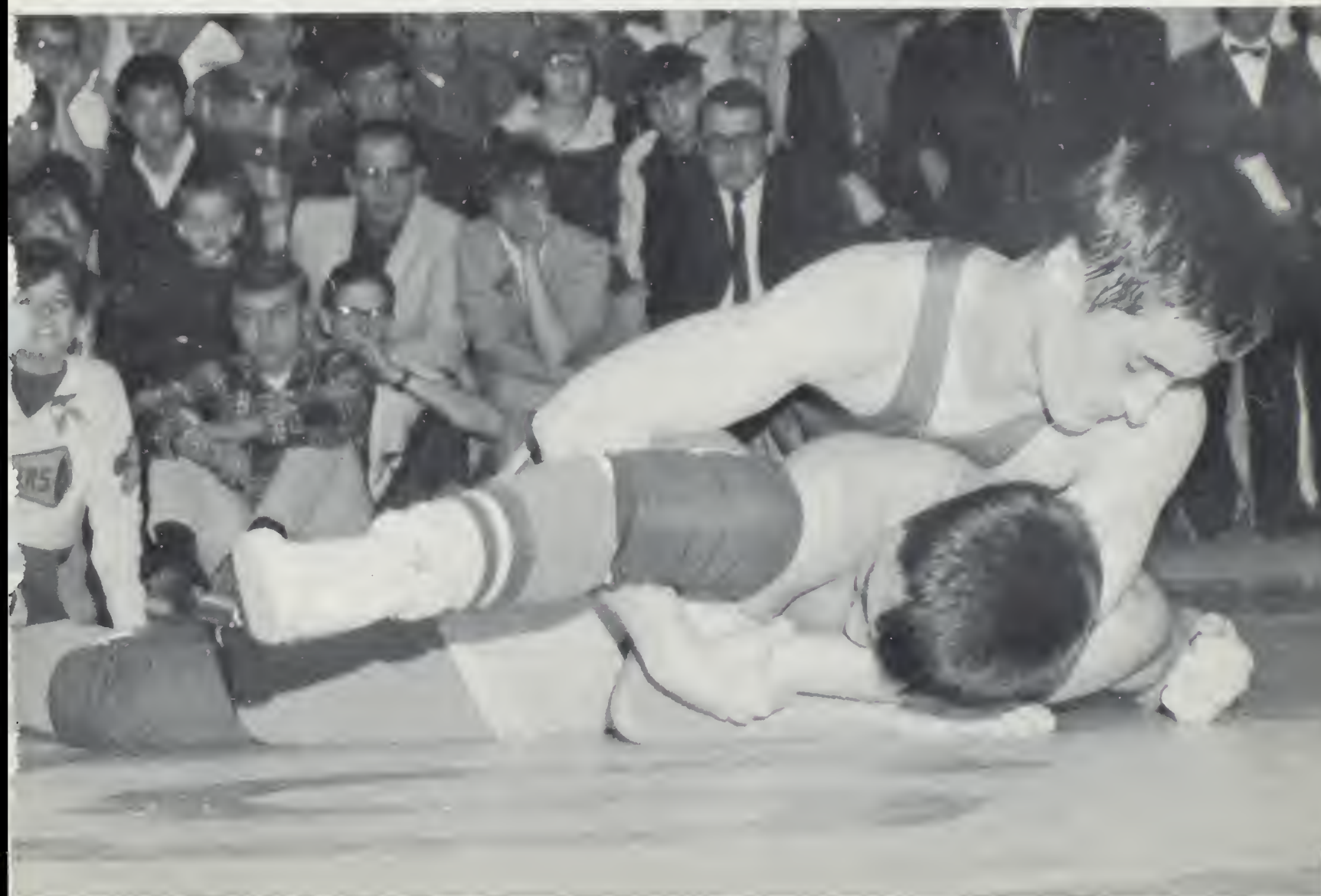

Matmen Decision NC, Earn Fourth Crown

Playing before the largest crowd ever to attend a city league dual match, the Shadle wrestling team defeated the North Central Indians to earn a title tie with NC and Rogers in the final meet of the season. The championship was the fourth that the Laddies had won or shared in the last five years. The three teams, all with 7-1 records, staged one of the tightest races in the short history of the city wrestling league.

Though lacking the experience of the NC and Rogers

Waiting for a pin, the referee closely observes Marv Seal strain-

wrestling squads, the Shadle matmen steadily improved and, in the opinion of the coaches, wrestled their finest match against North Central.

Going undefeated in league action, John Lanouette, Mike Moyer and Scott Jarboe gave the Highlanders strength throughout the season. Referring to the team's performance, assistant coach Bill Via said, "When they had to win, they did. That's about the best thing that you can say about a team."

ing to drive his opponent's shoulders to the mat during a match.



Coach Lyle Pugh (left) shouts instructions during a match. As-

sistant coaches Don Miller and Bill Via anxiously look on.





Front Row: Corky Chapman, Sam Petersen. Row 2: John Rickets, Fred King, Larry Parsons, Jerry Deaver, Bob Beal, Wayne Westwood. Row 3: Mike Moyer, John Lanouette, Rusty Tavares, Pat Lip-ton, Stan Bemel, Dick Shaw, Randy Stoner, Scott Jarboe, Marv Seal, John Renshaw, Tom Wright.



Mike Moyer works for a take down and two points in a home match against John Rogers.

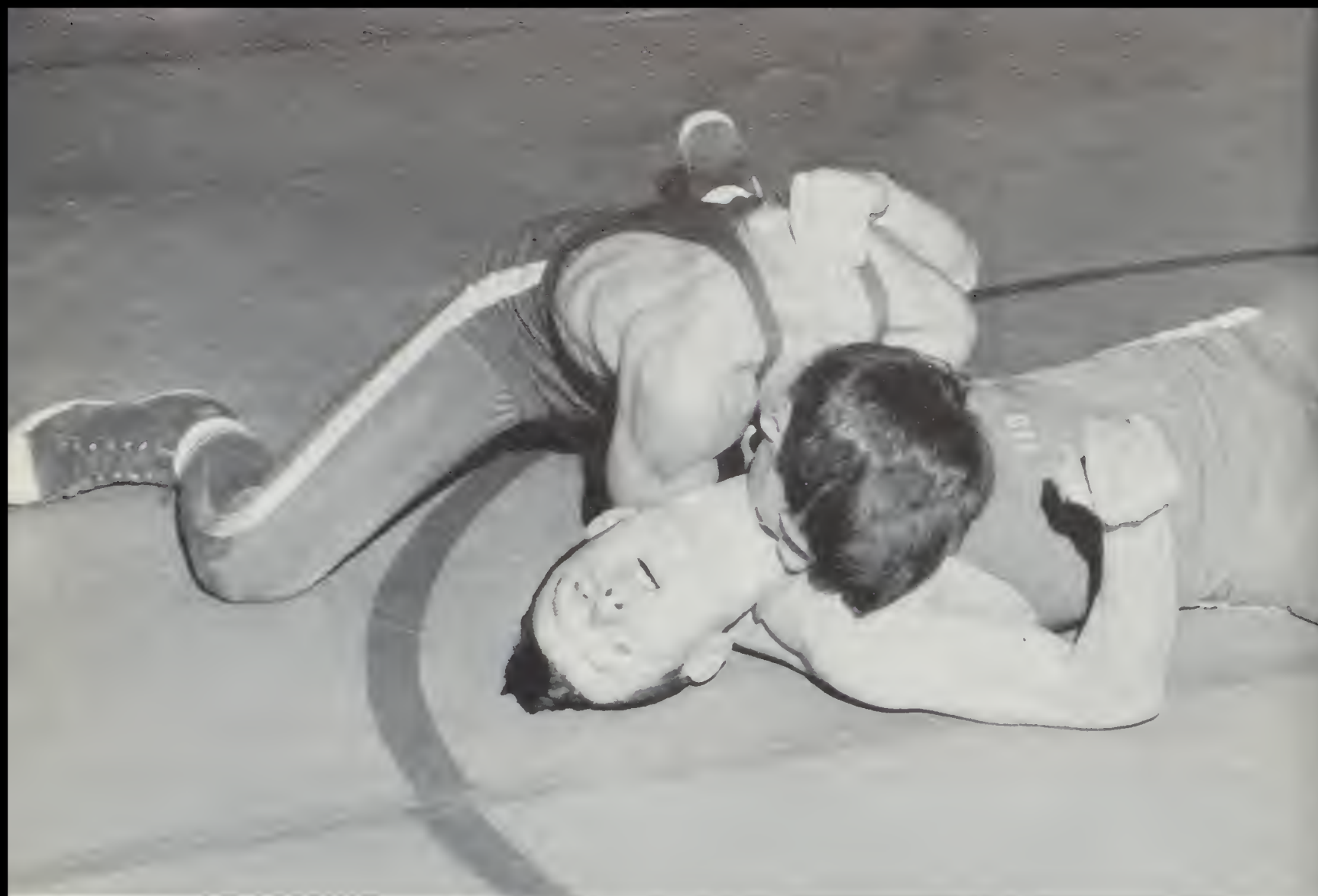

B-squad wrestlers, Front Row: Harold Barker, Jerry Ramsey, Dan Coyle, Greg Mueller. Row 2: John Repp, Jerry Kamarainen, Rich Weisser, Dean Largent, Lynn Dunn. Row 3: Steve Laughary, George Le-Bret, Craig Bertholf, Dave O'Neill,

Dann Rickard, Ron Owen. Not pictured: Rick Hansen, Gary Urquhart, Craig Van Wey, Larry Koch, Greg Parks, Steve Gregory, Randy Harris, Larry Cree, Jake Hendrix, Greg Borg, Tom Amann.

Above: Jeff Wolfe works for a pinning hold in a match against the Tigers at Lewis and Clark.

Below: Trying for a take down, John Rickets lunges for his opponent's legs in a meet with Rogers.



'B' Squad Tallies 8-4 Season



Care of uniforms kept managers Jim Greasley and Rich Stickles busy during the wrestling season.

John Renshaw exercises nearly complete control over his opponent in a 'B' match at Lewis and Clark.

Completing their season with a record of 8 wins and 4 losses, Shadle's 'B' squad wrestling team, comprised mainly of sophomores, gained valuable experience for future varsity competition, stated Coach Lyle Pugh.

The 'B' squad members, made up of the third and fourth teams, will work next year to fill in the spots left open on the varsity by the 10 graduating seniors.

'B' SQUAD SCORES

Shadle 48.....	Colville	10
Shadle 17.....	LC	31
Shadle 21.....	University	15
Shadle 40.....	CV	20
Shadle 36.....	Ferris	14
Shadle 31.....	Colville	6
Shadle 15.....	Rogers	31
Shadle 43.....	Selkirk	8
Shadle 40.....	Mead	16
Shadle 25.....	WV	21
Shadle 20.....	NC	21
Shadle 10.....	Moses Lake	39



Scots Place Seventh In State



Placing seventh in state competition capped the Shadle hoop squad's most successful season in six years. Opening their post-season action with a narrow 52-48 loss to Central Valley for the city championship, the Highlanders went on to defeat University 65-55 and Pullman 69-36 to earn a spot in the Region IV playoffs. They downed Richland 69-54 before being stopped once again by the Central Valley Bears by a score of 61-52. Shadle then placed seventh on the basis of CV's third place finish in the state tournament.

Right: Mike Maloney (11) puts up a one-handed jump shot from the key in the State Region IV championship game against Central Valley.

Left: Doug Umbreit (13) works for a reverse lay in against the Richland Bombers in Regional action.

Below: Hoopsters Mike Maloney, Don Jones, Doug Umbreit, Dick Schuchart, John Nelson and Greg Sanford celebrate victory in a season that saw them win 19.





Above: Ed Fisher (23) drives against Ron Adams (23) of Central Valley in the City League championship game at the Coliseum.

Below: Dick Schuchart (15) scrambles for a shot under the basket as team mates Don Jones (31) and John Nelson (51) follow the action.





Above: Don Jones (31) and Ed Fisher (23) attempt to control a rebound in an inter-division game against Gonzaga Prep.



Right: Trying to get clear of Central Valley defenders, Doug Umbreit fires a jump shot in the Laddies' only league game with the Bears.

Laddies Top Scoring Marks



Above: Steve Young, Jerry Pike, Greg Smith and Chris Vanos pack uniforms before a game, one of their many duties as managers.

On their way to a first place division finish, the Highlanders became the highest scoring team in the history of the City Basketball League.

Pouring a record 330 field goals through the hoops in the 13-game season, the Laddies scored 873 points for an average of 67.15, breaking two records set by the West Valley Eagles in 1966.

Though lacking experience, the Laddies jumped to an early lead in the Division II race and finished two games ahead of second place University Titans.

SEASON'S RECORD

Shadle	69.....WV	54
Shadle	80.....Mead	43
Shadle	36.....University	33
Shadle	74.....Rogers	42
Shadle	67.....Ferris	60
Shadle	86.....Gonzaga Prep	53
Shadle	46.....CV	49
Shadle	51.....LC	45
Shadle	79.....Mead	48
Shadle	68.....University	71
Shadle	74.....Rogers	59
Shadle	76.....Ferris	46
Shadle	67.....NC	50

Varsity basketball, Front Row: Dick Schuchart, Jim Seipp, Bob Miller, Coach Dave Robertson, Andrew Viger, Ed Fisher. Row 2: Doug Um-

breit, Loren Faudree, John Nelson, Greg Sanford, Don Jones, Mike Maloney. Not pictured: Harvey Jones.





Front Row: Craig Erickson, Jeff Wright, Dale Anderson, Dana Wright, John Luher, Keith Watson. Row 2: Daryl Parsons, Mark Zimmerman, Dan Wulff, Bob Hodge, Coach Steve Bell, Bill Bryson, Gene Rostvold.

Above: Don Jones (31) finds his path blocked as he is fouled while attempting a field goal.

Going up under the basket, John Nelson (51) and Don Jones (31) grab for a rebound.



'B' Team Places Second In Hoop League; Defeats Leader Twice In Ironic Season

Averaging 55.9 points per game while holding their opponents to 41.9, the 'B' basketball team enjoyed a successful season, scoring 19 wins against only 3 defeats. The Laddie 'B' team showed strength under the backboard controlling 935 rebounds against 590 for the opposition.

The Shadle 'B' hoopers lost the city title to the Rogers Pirates whom they twice defeated, having lost twice themselves to third place Gonzaga Prep and once to Lewis and Clark.

'B' SQUAD SCORES

Shadle	32.....LC	40
Shadle	61.....West Valley	48
Shadle	61.....Mead	39
Shadle	67.....NC	31
Shadle	49.....Central Valley	39
Shadle	46.....Ferris	37
Shadle	55.....Rogers	52
Shadle	70.....University Hi	36
Shadle	42.....Gonzaga Prep	43
Shadle	36.....LC	25
Shadle	55.....West Valley	36
Shadle	57.....Mead	44
Shadle	72.....NC	46
Shadle	49.....Rogers	44
Shadle	59.....Ferris	44
Shadle	92.....Central Valley	52
Shadle	52.....University Hi	40
Shadle	52.....Gonzaga Prep	62

After grabbing a rebound, Greg Sanford (45) attempts a quick jump shot from the low post. Don Jones (31) closely follows the action.



Highlander Performers Defeat City, State

In its first year as an authorized city league sport, the gymnastic team defeated all city competition and placed high in state meets.

"The girls this year show the most depth of any gym team the school has ever had," relates Coach Lyle Pugh. After defeating Rogers, Ferris and LC, the girls took first in city, and the boys placed second. The combined team won the Eastern Invitational Meet after defeating Kennewick. The girls placed second and the boys fourth in the WSU meet. The boys also won a triangular meet competing against Rogers and Colville.

In every meet, three gymnasts are required to compete in five events out of a possible six. They must not only learn standard Olympic routines, but also create their own routines for each meet entered.



Above: In learning a new free exercise routine, Sherry Raat practices various ballet movements.

Below: A double leg circle seems to present no problems for Bill Pyles as he performs his competitive routine on the side horse.



Gymnastic team members, **Front Row:** Coach Lyle Pugh, Linda Sullivan, Sherry Raat, Barb Stone, Mark Lindholm, Coach Les Rurey. **Row 2:** Peg Wiens, Cheryl Powers, Candy Munson, Sue Martinson, Katie Murray, Gloria Loucks, Sande

Below: Maintaining perfect balance, Barb Stone practices for an upcoming meet at WSU.



Gymnasts



Steckling. Row 3: Dave Bixby, Dave Miller, Kim Barigar, Ken Lund. Row 4: Dave Reeves, Bill Pyles, Dave Miller, Tom Musielak, Bob McDaniel. Not pictured: Pam Murray, Kathie Gorder.

Right: displaying his agility, Mark Lindholm practices on the high parallel bars.





Above: Executing kips during a practice session, two Aqua Tartans strive to improve their form.

Swimmers Combine



Right: Perfecting a routine for their annual show are Aqua Tartans C. Bunn, S. McDonald, L. Leonard, D. Bowman, G. Portz, and J. Peterson.

Front Row: Fall officers: G. Portz, treasurer; J. Molitor, secretary; J. Hamilton, president; L. Nixon, fifth executive; spring officers: D. Baskin, treasurer; B. Bunch, presi-

dent; M. Trumble, vice president; B. Williams, fifth executive. **Row 2:** M. Holdridge, S. Boyle, J. Bertholf, C. Bunn, S. McDonald, B. Shaw, J. Peterson, J. Logan. **Row 3:** C.

Cole, show chairman; P. Licht, N. Johnson, L. Leonard, T. Altig, M. Mitchel, S. Walter, C. Bower. Not pictured: D. Bowman, D. Harter.



To Give Water Show

Joint participation in the Christmas project and the annual water-ballet swim show united the Aqua Tartans girls' club and the Boys' Swim Team for the first time.

As a combined Christmas project, both organizations gave a swimming party for the boys from the Morning Star Boys' Ranch.

Based on a theme of "Around the World," the Aqua Tartans' annual water show allowed each girl to create and present her own routine. Mrs. Dennie Moore, club advisor, assisted the girls with decorations and choreography for the show. Boys from the team also performed in several of the acts.

By defeating NC, the only other high school team in the city, the Boys' Swim Team, coached by Mr. Clyde Combs, challenged Pullman, Kennewick and the WSU Frosh before sending four boys to the state meet.

Left: Dave Reeves displays perfect form as he executes a dive from the low board.



Above: Shadle swim team member, Dave Reeves practices for an upcoming meet.

Front Row: J. Sadler, mgr.; K. Semler, S. Thompson, J. Wampler, mgr. Row 2: J. Moe, R. Cappello, B. Ericson, J. Cappello, M. Johnston. Row 3: G. Skow, R. White, M. Hen-

derson, M. Anderson. Row 4: M. Mott, J. VanSchoorl, T. Steger, S. Nygaard, L. Conboy. Not pictured: B. Grote, mgr.; T. Fanning, K. Lund, D. Reeves, M. Mott, K. Theimann.



Scot Record Holders Return, Team Shows Sprint Strength

"We're definitely not as strong as last year," said track coach Harvey Lochhead, referring to the 1967 season, "but neither is the rest of the league." The Laddies' greatest potential strength, according to pre-season indications, lay in the broad jump and 100 and 220-yard sprints. Returning from last year's team were school record holders Ed Fisher, broad jump and sprints, and Don Semler, pole vault. The team was also bolstered by the return of veteran trackmen Dan Quaschnick, sprints and relays; Greg Erickson, high jump; Brian Hocum, sprints and relays; and Steve Braun, distance running.

Left: Terry Dammarell displays the necessary power and form for shot put competition in an early-spring track practice.

Below: Preparing for the season's opening meet against Lewis and Clark, Charlie Stenerson and Kim Barigar work out on the low hurdles.

Don Semler (above) and Dave Bixby (right) practice pole vault techniques before regular season competition.





Semler and Bixby are both veteran trackmen and Don holds the school record of 12 feet, 9 inches.





Above: Sophomore Tom Berggren, showing correct form, clears a high hurdle while preparing for his first season of track competition at Shadle.

Below: Mark Zimmerman finds the bar placed too high to clear as he works during a high jump practice session in March.



Front Row: T. Mosgar, T. Dunn, G. Mueller, L. Dunn, J. Clark, T. Berggren, P. Ortman, R. Jordan, D. Burnham, J. Rowe. Row 2: J. Freeman, T. Robbins, D. Probst, K. Lund, J. Malterner, M. Kitt, L. Johann, R.

Owen, K. Barigar, C. Stenerson, D. Dhaenens, R. Weisser, L. Barmon. Row 3: G. Erickson, B. Wideman, D. Whicker, J. Kamarainen, B. Hocum, L. Orton, D. Schreckengust, M. Buchanan, D. Quaschnick,



Varied Action Highlights Track Season



Above: Track Coach Harvey Lochhead appears pleased with his team's performance as he talks with three-year veteran Ed Fisher.

Right: Requiring strength, skill and timing, the pole vault ranks as one of the most difficult events in track and field competition.

S. Braun, C. Countryman, L. McCaughey, D. Bixby. Row 4: J. Riggs, K. Haunschild, S. Laughary, M. Zimmerman, M. Thibault, B. Redd, S. Grace, D. Frost, G. Stradley, S. Brown, D. Semler, E. Fisher. Row 5:

P. Richter, T. Amann, T. Dammarell, B. Peterson, G. Borg, P. Guilfoil, C. Dotson, M. Klohe, A. Brown, R. Fleiger, T. Schultz, H. Dunham, J. Deaver.





Baseball Coach Joe Heslin observes the skill of prospective team members before the beginning of league games in April.

Varsity baseball players include, **Front Row:** Glenn Harney, John Ward, Mike Sweeney, Tom Cropp, Jim Philopant, Tim Maloney, Bob Morrison. **Row 2:** Dan Rickard, Dan

Wulff, Mike Aubrey, Larry Tuke, Bob Miller, Les Rison, Dave Sullivan. **Row 3:** Rick McRae, Dennis Raymond, Dan Clary, Mitch Reems,

Don Wihlborg, Pete Helke, Gary Squires, Rod Holmes. **Row 4:** John Nelson, Mike Maloney, Frank Doctor, Dan Robbins.



Laddie Lettermen Lead Diamond-Dusters



First baseman Bob Miller beats a Lewis and Clark runner to the bag for an out in a varsity practice

game against the Tigers. Backing up the play are pitcher Dan Rickard and infielder Les Rison.

Getting in shape for Shadle's first game, Dan Clary connects for a hit during batting practice.

With six returning lettermen, the varsity baseball team, under Coach Joe Heslin's supervision, sought to develop a strong team. Three outfielders, John Nelson, Pete Helke, and Craig Moritz, plus pitcher John Ward; Gary Squires, second base, and Mike Maloney, shortstop, led the team.

Seven pre-season games conditioned the boys before their 18 scheduled league games. The game with West Valley on April 11 opened the 1967 baseball season.

As a new addition this year, the team wore "Helke Specials," baseball helmets, during the entire game. The helmet earned its nickname from Pete Helke, who wore his batting helmet during last season's games.



Above: Second baseman Don Wihlborg, junior, snares a throw from a pitcher during an infield practice early in the season.



Pitcher Dan Rickard rares back for his fastball during batting practice. Rickard is the only sophomore on the varsity this year.



Catcher Tim Maloney receives a throw from the outfield in an attempt to put out an LC runner.

Senior Mike Sweeney drills a line drive to left field for a base hit in a pre-season game.



'B' Squadders Gain Varsity Experience

Anticipating a good season after collecting a 7-5 win over Rogers in a practice game, "B" squad baseball coach Doug Cresswell strived to prepare the Highlander "B's" for their

first league game.

To gain experience, many of the top "B" squadders played in some of the varsity's pre-season games.



During infield warmup, second baseman Jim Philopant traps a throw for a pick-off attempt.



"B" SQUAD: Front Row: Keith Watson, Larry Koch, Mike Mettler, Harold Barker, Wayne Westwood, John Samsel, Daryl Parsons. Row 2: Craig Erickson, Dave Hovdda, Pat Campbell, Bob Logue, Randy Har-

ris, John Luher, Greg Parks, Dale Anderson. Row 3: Craig Bertholf, Bruce Mathews, Steve Gelhausen, Gene Rostvold, Jim Seipp, Cliff Marier, Tom Christensen.

Checking equipment after every game is one of the many jobs of the varsity manager Steve Muma and "B" squad manager Jim Cline.





Golf Teams



Boys' golf team includes: **Front Row:** D. Dearden, M. Herman, P. Peters, G. Devlin. **Row 2:** B. Polwarth, G. Gimlen, J. Kane, J.

Left: During a practice game, Bob Polwarth follows through on his tee shot on the first fairway at Downriver Golf Course.



Capture High Honors In City Competition



Wright, D. Wright. Row 3: L. Conboy, D. Robinson, J. Lunden, D. Emery, B. Ericson.

Boy golfers captured first place in their league last fall, while the girls took second in high school golf competition.

Having received a first place championship in the league last season, the boys' team went on to defeat 11 other teams this year, under the direction of a new coach, Mr. Ray Mohny.

Losing only to LC, the girls' golf team, supervised by Mrs. Charlotte Jones, competed with the other city golf teams and also shot against the St. George's squad.

In competition, nine-hole matches were held at Downriver Golf Course, where the Shadle teams turned out during the week. Practicing three times weekly after school, both teams ranked its members according to their score, with the top six scorers entering the matches.



Girls' golf team members: Front Row: J. Bodker, L. Mackey, N. Routt, D. McSteen. Row 2: C. Fred-

rickson, M. Brown, L. Thompson, P. Davis, D. Jones. Row 3: R. Swanson, K. Clark, T. Crain, S. Clarke.

Varsity golf members include: Front Row: K. Clark, L. Thompson, D. Jones. Row 2: B. Polwarth, D.

Marr, K. Chicha, M. Brown, L. Melcher. Row 3: D. Wright, G. Devlin, T. O'Connell, S. Holmes, T. Barry.



Practicing his back swing, Duane Emery receives a helpful tip from Coach Ray Mohny. At a fall practice, Duane shot a hole-in-one.



Girls Capture Two

Undefeated in fall competition, the girls' tennis team placed first in the league and took two all-city trophies, more than any other competing girls' team. Coached by Miss Sharon Hale, the team beat Rogers, Ferris, LC, NC, CV, WV, and University.

Composed largely of underclassmen, the boys' tennis team took fourth place in fall competition. Coached by Mr. Marvin Anderson, the boys challenged the same schools as the girls, plus Gonzaga Prep. Working to improve their rank, the boys entered ten spring matches, rotating to many outside courts.

Both teams were required to enter five singles and two doubles matches in competition. Challenge matches were held within each team to determine top varsity players.

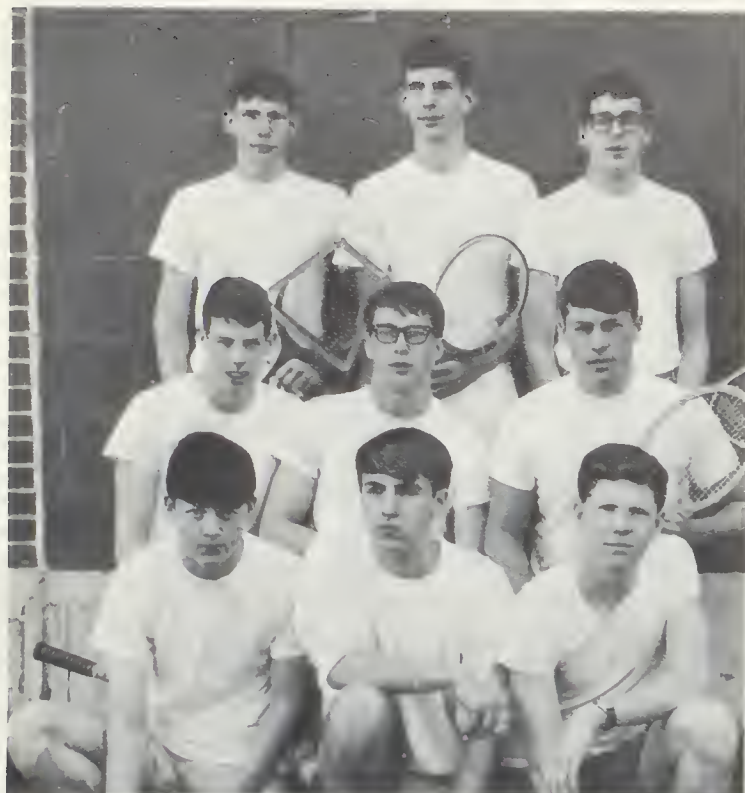

Boys' tennis team members include: **Front Row:** B. Johnson, J. Yurik, G. Jones. **Row 2:** D. Silver, M. Henderson, R. Cappello. **Row 3:**

D. Wilson, B. Hodge, K. Thiemann. Not pictured: M. Parker, R. Marksbury, J. Weeden.



Girls' tennis team: **Front Row:** H. Livingstone, J. Shotwell, S. Hale, L. Exley. **Row 2:** L. Omans, K. Jarboe, C. Davis, K. Judge, J. Babin,

Boys' and girls' varsity tennis team members include: **Front Row:** L. Omans, K. Judge, L. Exley, J. Shot-

well. **Row 2:** L. Jensen, G. Parks, K. Durkin, S. Fry, J. Babin. **Row 3:** B. Johnson, M. Henderson, R. Cap-

pello, J. Yurik, G. Jones. **Row 4:** D. Wilson, K. Thiemann, B. Hodge, D. Silver.



Below: Sandy Hale struggles to return a serve during a doubles match with teammates.



Trophies



L. Logsdon. Row 3: L. Jensen, S. Russell, C. Stickels, K. Durkin, S. Fry, G. Parks.

Right: During a practice game, Sue Fry executes an overhand serve after lofting her ball.





Staff Encourages
Learning, Aids
Maturing Pupils

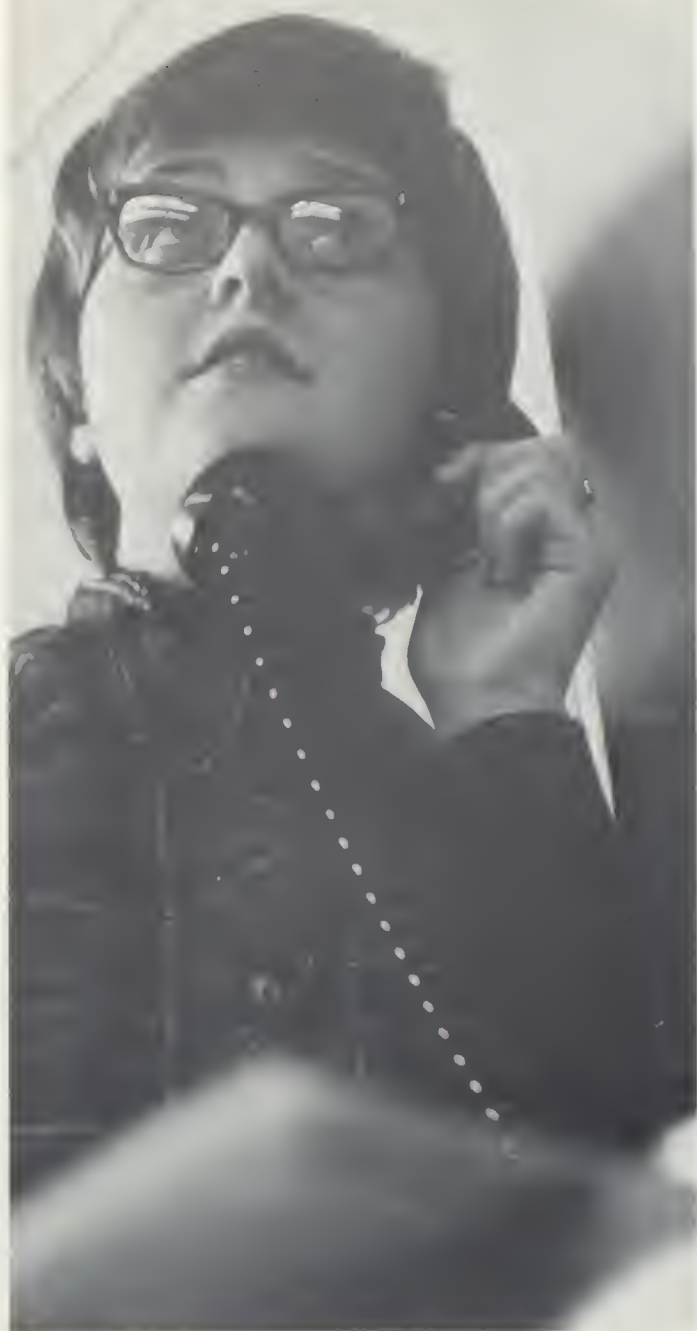



Dr. Albert Ayars
Superintendent

District Sponsored Highlights Year's

KSPS, an educational television station, and new school classes climaxed School District 81's projects this year.

Broadcasting for a 90-mile radius, KSPS channel 7 was designed to co-ordinate daytime instructional programs with classroom teaching. Plays by well-known authors, lectures and music programs from folk to jazz provide cultural entertainment for evening programs. Some pro-

grams have been designed to help parents understand the new mathematics. Dr. Albert Ayars, Superintendent of Spokane Public Schools, hopes that evening TV will eventually present college credit courses.

The new station began broadcasting in early spring. SPS in the call letters stands for Spokane Public Schools. KSPS plans a 13-hour broadcasting day and will continue on a smaller scale during the



Mr. Byron Swanson



Mr. William Luscher



Mr. George Nethercutt



Mrs. Helen Rymond

Mr. Glenn Minard
Assistant Superintendent



Board members and Superintendent Ayars held bi-monthly public meetings to decide school district policies. Taking part in a discus-

sion are: Mr. Swanson, Mrs. Rymond, Mr. Luscher, Mr. Black, Mr. Nethercutt and Dr. Ayars.



KSPS-TV

Progress

summer months with the same programming.

Area schools added a Humanities course to their curriculum to show advanced students an historic prospective of life. Science laboratories in some high schools remained open on Saturdays for student experimentation. To complete curriculum changes, some language classes expanded to include Russian in their program of instruction.



Mr. James Black



At a board meeting, Dr. Albert Ayars and Mr. Byron Swanson confer on a detail concerning the new educational television station.



'Office'

Trying to fit 2122 students into a school designed for 1800, was only one problem facing Shadle's new Registrar, Mr. Wayne Conner. Mr. Robert Keuhl also encountered new perplexities as sophomore counselor this year.

Previously a counselor, Mr. Conner computerized report cards, class schedules and other IBM data for the school.

Mr. Keuhl, formerly a social studies teacher, helped the new underclassmen organize their class and plan their year's activities.

Principal Mr. William Taylor and Vice Principal Mr. Keith Rostvold awarded student honors and coped with discipline problems as co-administrators for the school.

Dean of Girls Miss Helen Cleveland headed all Girls' League operations, and with Mrs. Olga Iverson, counseled the juniors.

Mr. Donald Cobb, Dean of Boys, and Mrs. Irma Painter helped college-bound seniors prepare for college tests and applications.

Below: Expressing concern over the grades of a student, is Mr. Robert Keuhl, new sophomore class counselor.

Above: Mr. Donald Cobb seriously discusses the importance of scholarships to college-bound seniors.

Below: Mr. Wayne Conner completes one of the 15,400 IBM cards used for semester's registration.



Grows With Added Administrator



Robert Keuhl, Counselor



Donald Cobb, Dean of Boys
Wayne Conner, Registrar

Helen Cleveland, Dean of Girls
Irma Painter, Counselor

Olga Iverson, Counselor
Robert Stockman, Business Manager



Left: Conferring on the school activities schedule, Principal William Taylor and Vice Principal Keith Rostvold approve a coming school function.

Right: Mr. Taylor, the first recipient of the "Spirit Stick," jovially accepts the token of his efforts to promote school spirit.



Teachers Employ New Techniques



Drawing a chemical through a pipette, Mr. Ray Mohny stresses proper techniques to his class.

Gilberta Albo
English
George Alex
Art
Art Club
Marvin Anderson
Science
Tennis Coach
Sarah Anderson
English
Foreign Exchange



Evan Bell
Social Studies
Key Club
Steve Bell
Science
Basketball Coach, Class of 1967
Patricia Bockmeyer
English
Girls' League
Norma Boisen
English
Dialects Chailin



Phyllis Bongers
Foreign Language
Spanish Club
Eleanor Boswell
Book Room Clerk
Gilbert Brooks
Industrial Arts
Department Head
James Brown
Physical Education
Football Coach, Clansmen

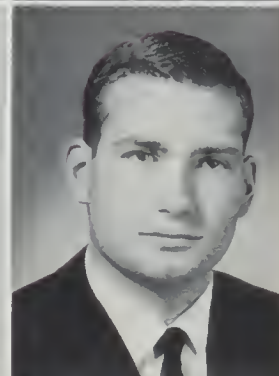



Harold Burgen
Industrial Arts
Rifle Club
Virginia Burger
English
Lynn Burnham
English
Debate



Robert Cappello
Mathematics
Chess Club
Wayne Chandler
English
Ronald Chattin
Social Studies
Demarian Club



E. B. Chrisman
Science
Department Head
H. T. Clark
Science, Mathematics
Larry Clark
Social Studies
Business Education
Cafeteria Supervisor
W. T. Clark
Journalism
Newspaper, Yearbook
Photography, Quill and Scroll



Clyde Combs
Physical Education
Swimming Coach
Geraldine Couture
Art
Art Club
Douglas Cresswell
Social Studies
Baseball Coach, Class of 1968
Gary Davis
Physical Education
Football Coach



Wayne Eacker
Mathematics
Department Head
Cathie Egger
Business Education
Pep Club
Charlotte Fancher
English, Foreign Language
Latin Club
Edward Feldhusen
Business Education
Department Head

Louise Forsyth
English, Drama
Thespians
Lloyd Fowler
English, Speech
Talent Club
Beverly Glidden
Business Education
Dialeas Chailin

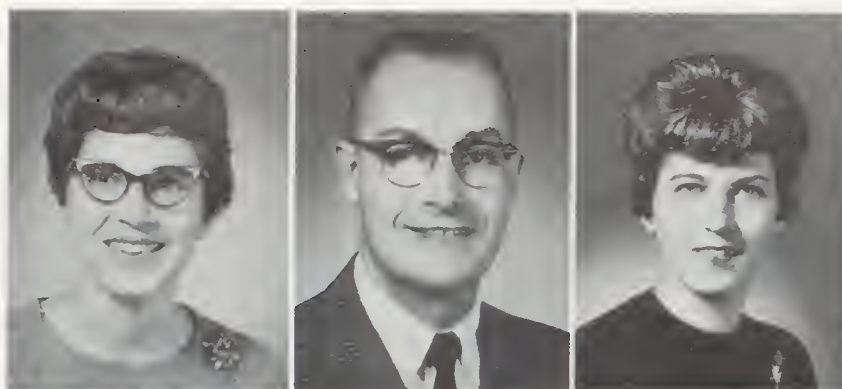

Mildred Glidden
Guidance Secretary
Mary Griggs
Business Education
Commercial Club
Katherine Guthrie
Social Studies
Girls' League



Lenore Haight
Librarian
Library Club
Sharon Hale
Physical Education
Tennis Coach
Caileag Clan
John R. Harris, Jr.
Music
Department Head
Joseph Heslin
Science
Baseball Coach
Commencement



Gwen Hill
Librarian
Library Club
Lemuel Hutchings
Industrial Arts
Virginia Jamieson
Home Economics
Girls' League
Paul Jensen
Science
Science Club



Charlotte Jones
Physical Education
Department Head
Hi Lassies
Golf Coach
Robert Jones
Industrial Arts
Radio Club
Ken Judd
Sociology
Eugene Kelly
Social Studies
Great Scots

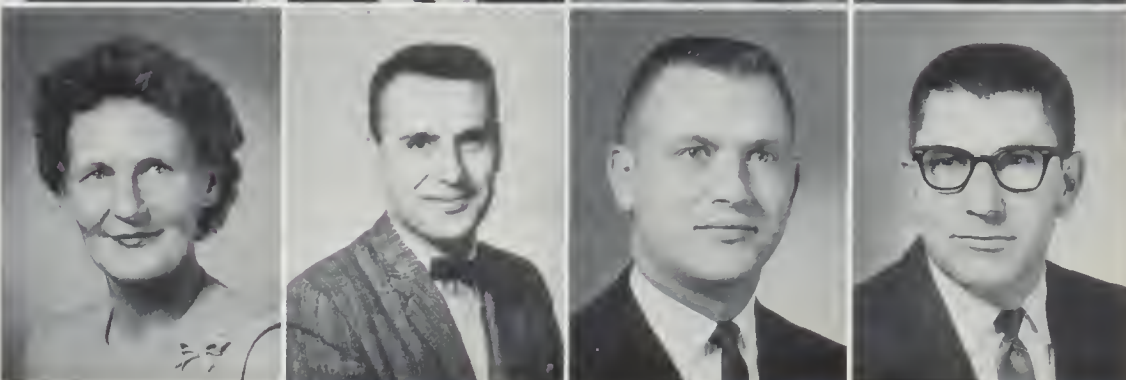

Faculty Members Advise Students

Mrs. Dennie Moore helps struggling English students understand such novels as *Silas Marner*.



Virginia Koller
Mathematics
Mathematics Club
Melvin Kornmeyer
Music
Harriet Kresel
Home Economics
Home Economics Club
Margaret Kroske
Home Economics
Department Head



Harvey Lochhead
Mathematics
Track and Cross Country Coach
Evelyn Magnuson
Business Education
Commercial Club
George Manning
Social Studies
ASB
Margaret Matthews
Assistant Secretary

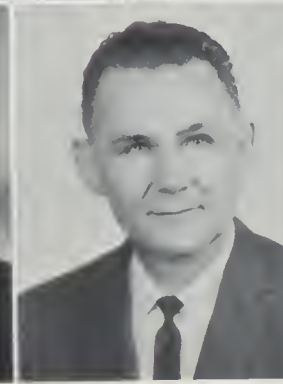

James McBride
Foreign Language
Howard McNew
Social Studies
Department Head
William Meuler
Social Studies
Donald Miller
Social Studies
Football and Wrestling Coach

Concerned Staff Hears Opinions



Coffee mug close by, Mr. Joseph Heslin listens as a confused science student explains a problem.

Harlow Moe
Business Education
Medical Club
Ray Mohny
Science
Golf Club
Dennie Moore
English
Aqua Tartans
Jacqueline Morfitt
Social Studies
Girls' League



Jim Morlan
Business Education
Distributive Education
Robert Morris
Physical Education
Department Head
Football Coach
Rozella Noonan
Head Secretary
Margaret Ostness
Science
Future Nurses



Eloise Paddock
Attendance Clerk
Betty Partridge
English
Girls' League
Dennis Petek
Social Studies
Esther Phillips
English





Lyle Pugh
Physical Education
Football and Wrestling Coach
David Robertson
Mathematics
Basketball Coach
Cecil Robinette
Mathematics
Future Teachers

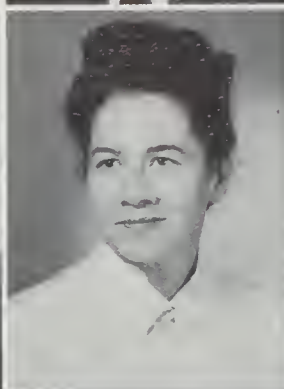

George Ross
Science
ASB
Ida Rowe
English
Girls' League
Leslie Rurey
Health
Football and Track Coach



Carl Schmidt
Industrial Arts
Archery Club
Mildred Schoonover
Home Economics
Pep Club
Loretta Sloan
Foreign Language
German Club
Faith Snider
Art
Department Head, Art Club

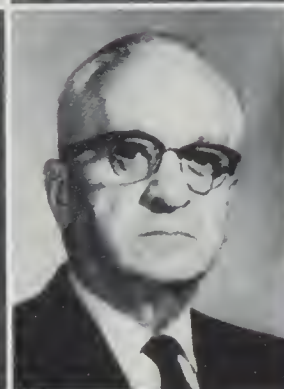

Lavaughn Stephens
English
Football Coach
Georgiana Sutherlin
Social Studies
Class of 1967
Walter Toevs
Social Studies
William Via
Foreign Language
French Club, Wrestling Coach

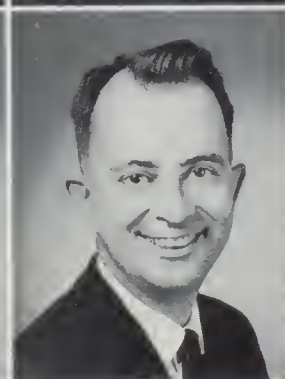

Dale Williams
Social Studies
ASB
Frank Windishar
Social Studies
Key Club
Frank Yuse
English
Language Arts Head
Adeline Zeller
Business Office

Cooking Meals, Maintaining School



Above: **Front Row:** (seated) Harmon Ranney, (standing) Hugh Leppell, Ollie Little, Betty Schirk, Eddie Wahl, Ralph Sterritt. **Row 2:** Duane

Pettipiece, Charlie Duncan, Lavern VanCurler. Not pictured: Chris Coble, Tom Johnson, Don Rinck.



Below: Familiar to any Highland the custodian's cart of equipment moves through Shadle as the building gets its evening cleaning.



Below: Preparing gravy was one of the jobs that kept Thelma Darling busy getting ready for lunchers.



Appearance Busy Cooks, Custodians



Above: Front Row: Mary Koth, Thelma Darling, Louise Vinson, Clara Ninemire, Martha Meyer, Phyllis

Swanby. Row 2: Claryce Grimm, Beatrice Masters, Donna Dotson, Bonnie Estes, Lucille Lantz.

"The summer is the busiest time of the year for us," states Mr. Hugh Leppell, head custodian. "We clean the building, water the grounds and clean the pools before school opens in the fall."

The grounds are watered and kept green; the walls, floors, and ceilings are all washed and necessary painting is done. All electric light fixtures are removed from the ceilings and cleaned. The furniture is repaired, cleaned, and placed in the rooms by the custodians. "It's quite a job," said Mr. Harmon Ranney, engineer custodian.

The floors are stripped of all wax, washed and re-waxed. The job takes 55 gallons of liquid soap and 140 gallons of wax.

"Baked duck under glass may eventually be served for lunch," quipped Mrs. Beatrice Masters, head cook, exaggerating the new lunch program.

The cooks increased the variety of food as the year progressed and added an extra lunch period, bringing the total to four. Fruit juices were added to entice the menu. "We serve approximately 1230 lunches daily," commented Mrs. Donna Dotson, one of the 12 cooks.

For those students who liked a little "something extra," super lunches were available this year. By paying extra, hungry lunchers received either an extra serving of the main dish or a hot sandwich.

Below: Mrs. Clara Ninemire prepares sweet rolls to be eaten with hot lunchers' favorite: chili.







Active Students
Combine Efforts,
Promote Spirit



Bewilderment Plagues New Sophomores



Sophomores Larie Anderson, Jeff Nadeau, Rich Merritt, Janet Martin, Sue Terhark and Mary Carter carefully plan their class constitution.

Free elevator passes, reserved seats in the senior cove, forbidden window benches and wrong directions all combined to make a confusing first day for 732 sophomores. The upperclassmen employed traditional gimmicks to "welcome" the new Highlanders.

Rapidly blending with the mass of students in the congested halls, the sophomore lost his look of confusion. He learned to cheer loudly at games, to master the complex and challenging work in the classrooms, to uphold the Shadle tradition on the athletic field; in short, he became a Highlander.

Sophomores started writing a constitution in early December and elected their first class officers in February, which marked the earliest formation of a class in Shadle's history.

Astonishment shows on sophomore Gail Nolan's face as Mr. Taylor catches her using "elevator pass."



Darlene Absolansan
Gayle Adams
Steve Adams
Danna Ahnquist
Ted Aked
Rob Alban
Larry Alfano
Stu Aller



Tam Amann
Dale Anderson
Debbie Anderson
Dwight Anderson
Larie Anderson
Lynda Anderson
Phil Anderson
Richard Anderson



Tina Anderson
Laurie Amstrang
Louise Arnold
Cari Avery
Dave Baker
Carol Barber
Annavaun Baril
Harald Barker



Susie Barnhouse
Dean Barrett
Paulette Barrick
Sandie Barrick
Jerry Bartleson
Mary Bartleson
Pat Bauer
Marga Baumann



Debbie Bays
Judy Bekkala
Bob Bell
Doris Bell
Carol Benadam
Darrell Bengson
Robert Benscater
Ken Bentley



Rita Bentley
Tam Berggren
Craig Berthalf
Sue Birch
Daug Bithell
Alicia Bittner
Cannie Black
Jan Blackburn



Jan Blamgren
Joey Blumel
Greg Blust
Jan Bodker
Rick Balles
Mike Baprey
Frank Bawman
Karen Bax



Jason Bressler
Kathie Brian
Rob Braatch
Dan Bracha
Diana Brawn
Kevin Brawn
Steve Brawn
Judy Brawnlaw



Linda Brawnell
Bill Brysan
Mike Buchanan
Steve Buche
Gary Bunney
Cheryl Burgar
Diane Burke
Steve Burnett



Dave Burnham
Mark Burnham
Bennie Burns
Dennis Butler
Cindy Butterfield
Dave Butters
Mike Caballero
Jan Call





Pat Campbell
Cheryl Canody
Cherrill Contrell
Bob Carlson
Harold Carlson
Jeff Carlson
Brion Caroon
Mary Carter

Mike Carter
Lynne Cassidy
Cathy Cassis
Marc Cavonaugh
Theresa Covanaugh
Lourie Caven
Janice Chambers
Peggy Chapman

Valerie Chapman
Pamela Chappell
Doris Chesurin
Pom Chipmon
Kris Christensen
Jack Christianson
Barbara Clark
Chuck Clark

Laura Clark
Cindy Clayman
Barbara Clemens
Wayne Clemm
Shelley Clemans
Jim Cline
Lorry Cole
Ed Collins

Steve Combs
Patti Conway
Julie Cook
Donald Cooper
Valerie Cooper
Vicki Costella
Chorlie Countrymon
Jerry Cox

Dan Coyle
Jim Cranston
Lorry Cree
Nicki Cruse
Lourette Culbert
Borb Cumming
Rick Dallas
Jahn Damrell

Carolyn Davis
Dan Davis
Dean Davis
Dian Davis
Karen Davis
Lorry Davis
Diona Dean
Dennis Deorden

Bab Deglaw
Greg Deguire
Dave Denton
Cindy Deshazo
Jerry Desvaignes
Greg Devlin
Patty Digaetana
Kothie Dike

Ray Diluzio
Diane Distler
Jae Daelemon
Darwin Dorman
Doni Datson
Kim Dreyer
Jockie Dubois
Patty Duke

Lynn Dunn
Steve Dunsmaor
Colleen Durgan
Jonice Durgan
Mike Durgan
Kevin Earls
Babbie Eastan
Ken Elder



Determined to be members of Shadle's Pep Club, underclass girls try to answer test questions.

Clubs Enlarge With Soph Membership

Terry Elixman
Eva Ellingboe
Lynn Ellis
Lanny Emery
Kathy Erdahl
Bonnie Erickson
David Erickson
Kathy Ertner



Gary Evers
Ken Fager
Bob Fairburn
Lais Farnsworth
Helen Farris
Kathy Fasbender
Sally Fell
Mike Ficco



Kathy Finnegan
Linda Fischer
Fred Fisher
Danna Fitzthum
Sue Flack
Laurel Forrester
Daug Foutaine
Dalene Freeman



Jim Freeman
Rager Freiwell
Randy Frick
Dave Frast
Tammy Fry
Jack Galer
Marilyn Gallagher
Steve Gelhausen



Jill Gendreau
John Gendreau
Martha George
Jackie Gifford
Dan Giles
Gary Gintz
Tim Glass
Sandy Glaver



Sylvia Gabel
Sandie Gaebel
Jeff Gaddell
Bob Gaddrich
Kathie Garder
Steve Grace
Thomas Granlund
Lolly Grant



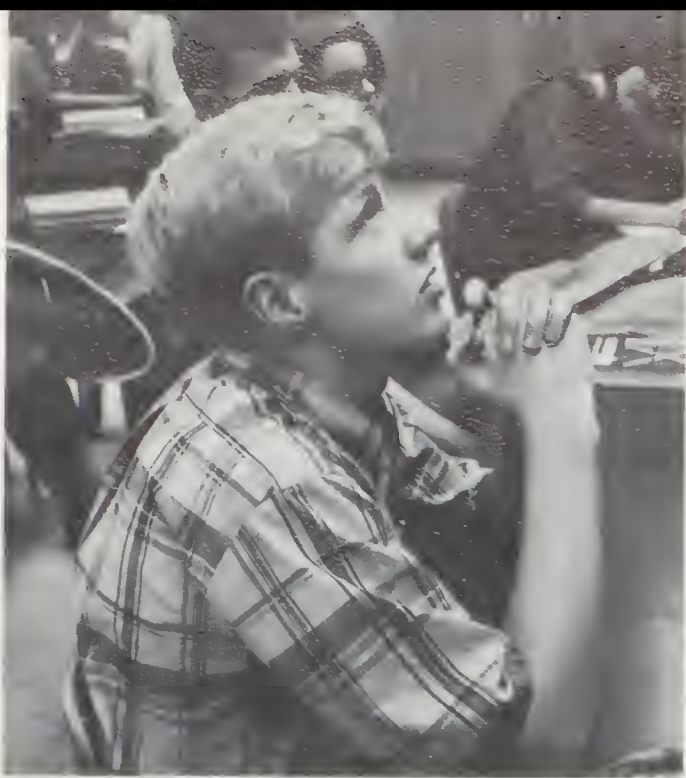

"Please don't give a test!" pleads Jeff Nadeau in a biology class, as he learns the frustration of forgotten homework.



Roger Grant
Jaen Gray
Mike Gray

Jae Green
Anne Greenaway
Becky Gregory

Sandi Grimmer
Mark Graver
Joanne Gruettner

Biology Shows Sophs "Science Miracles"



Tam Gurnea
Leigh Guse
Lisa Buthrie
Rick Hagland
Dalles Haine
Sandy Hale
Dave Hamilton
David Hamm

Kristine Hanenburg
Charlotte Hansen
Glenda Hansen
Mike Hansen
Rick Hansen
Craig Hanson
Neeta Hardee
Hal Hardy

Marilyn Harney
Danny Harper
Randy Harris
Larry Hart
Kathy Haskins
Randa Hatch
Rick Hathaway
Linda Hauck

Randy Haupt
Austa Hawkins
Linda Hawkins
Steve Hazelett
Dave Hazen
Tom Head
Karen Hedges
Gaylen Heiken

Kathy Heisig
Barb Helmer
Jake Hendrix
Jan Herzog
Freddy Hiatt
Steve Hiller
Brad Hillman
Barb Hinchliff

Steve Hindley
Jim Haagland
Bob Hodge
Dan Hodge
Danna Halden
Megan Haldridge
Linda Haliday
Dave Halmes

Koren Halms
Jim Hosheitt
Bill Houghton
Dave Hovda
Debby Howell
Carolyn Hubbell
Jerry Hubert
John Huff



Ray Hulet
Emily Hunter
Mary Hurd
Brian Hutchinsan
Bill Hyslop
Ran Irwin
Richard Ives
Kathi Jarboe



Jerry Jensen
Lau Ann Jensen
Cindy Jewett
Neal Jahanson
Bannie Jahnsen
Brian Johnson
Dave Johnson
Judy Johnson



Kathi Johnson
Ken Johnson
Ken Johnson
Mike Johnston
Bruce Jones
Claudia Jones
Gary Jones
Jeannie Jones



Stephanie Jones
Janet Jarges
Terrie Juhlin
Dawna Juliana
Linda Jurey
Arlene Kane
Jeff Kane
Phil Kauzloric



Carol Kensok
Mary Kevan
Ken Keyes
Rick Keys
Patty Kiefer
Cathy Kiehn
Mary Kilgare
Richard Killian



Jan Kincaid
Debbie King
Pam King
Bruce Klinger
Rhonda Knapp
Jay Knatt
Sue Knatt
Larry Kach



Linda Koth
Diana Kratafil
Jahn Kraut
Jim Krall
Debbie Kuhn
Jan Kuhry
Peggi Lafontaine
Randy Lantz



Sheryl Lappano
Dean Largent
Judy Larson
Gary Lauber
Steve Laughary
Glenn Laurich
Jeanne Lavelle
Mark Laytan



Vernan Leamer
George Lebrt
Leslie Leckie
Lais Lee
Mary LeFargey
Cathy Leinum
Jim Leiren
Debera Leppell





Terry Fanning conveys silent frustration as he tries to understand a geometry equation.



Jennie Lesley
Bruce Lesser
Jeff Lewandawski

Randy Lewandawski
Sue Lewis
Dale Leyde

Michele Liberty
Kathy Lidean
Steve Lindner

Lowell Lindsey
Carolyn Loff
Lois Lagsdan

Math Creates Underclass Frustrations



Bob Lague
Mark Lague
Lyndell Lahman
Paula Losh
Gloria Laucks
Becky Lay
Laura Lucas
Lynne Luders

Sue Luders
John Luher
Randi Lukich
Fred Lund
Karen Lundberg
Jim Lunden
Dan Lundy
Dennis Lux

Glenn Lyons
Linda Mace
Barbara Macri
Joann Magnuson
Debbie Maia
Mike Maia
Lin Mally
Kyle Malmquist

Cliff Marier
Linda Marksbury
Janet Martin
Lin Martin
Sue Martinson
Cheryl Mason
Mary Mathiason
Barb McCaughan

Les McCallim
Mally McCarmick
Clyde McDaniel
Sandy McDonald
Sharan McGrew
Linda McGuire
Lonna McInerney
Marc McIntosh

Frank McIntyre
Gary McIntyre
Lowell McKee
Ron McKenzie
Wes McLorin
Mike McMurtry
Lorna McNett
Leono McQueen



James Medina
Bob Meier
Melindo Melendrez
Morla Mellen
Glorio Merchant
Jackie Meredith
Rich Merritt
Tim Messenger



Mike Mettler
Dave Michaels
Dave Miller
Dave Miller
Glenna Miller
Judy Miller
Paul Miller
Ron Miller



Pam Mirek
Mally Mitchel
Mike Moore
Pam Moore
Kathy Marford
Cathy Marris
Steve Morris
Michelle Morrison



Jon Morstad
Tony Masgar
Marty Matt
Brian Mattaz
Greg Mueller
Kathy Muller
Dick Munyon
Pam Murray

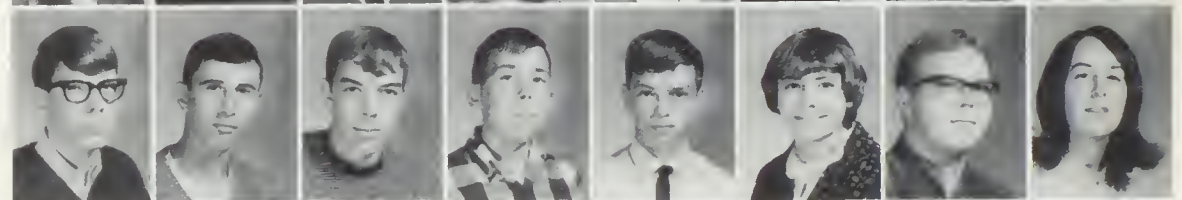

Tom Musielak
Jeff Nadeau
Mary Nogel
Jonice Nappi
Dorolyn Nelson
Randy Nelson
Sue Nesbitt
Linda Ness



Colleen Newport
Gail Nolan
Peggy Norman
Andy Nottage
Brendo Nygaard
Chris Oakes
Dick Olson
Colin O'Neill



Ken Opitz
Debbie Ortmann
Melanie Osborn
Bev Oster
Gary Ostin
Tim Ostrander
Neil Ovey
Ran Owen



Vannie Oxner
Judy Paley
Wolter Palmen
Richard Porham
Diane Parker
Barbara Patterson
Sharon Patterson
Ken Potton



Bob Paul
Kathy Pearson
Vicki Permenter
Lorna Persello
Becky Petersen
Sam Petersen
Barb Peterson
Jerry Peterson





Russel Peterson
Steve Peterson
Craig Pethers
Sheri Petrelli
Mary Ann Petrusha
Fred Pfeffer
Wendy Pierce
Judy Pippenger

Marilyn Ploce
Don Plett
Rab Pocrnich
Charlene Palensky
Chris Polworth
Don Powers
Gina Ralph
Wendy Ramage

Jerry Ramsey
Denise Rautia
Jean Ray
Sherry Redd
Lynn Renfrew
Kris Renshaw
Glen Reyes
Caroline Richter

Don Rickard
Barb Ries
Ed Ritchie
Barbara Robb
Brian Robertson
Colleen Robertson
Patti Robertson
Lindo Rabinette

Gory Robinson
Janice Robinson
Rick Robinsan
Pam Rogers
Terri Rogers
Rhonda Rohlman
Gene Rostvold
Dove Rathstein

Jerry Rowe
Sue Russell
Bob Rutherford
Bob Rutz
John Samsel
Kris Samuels
Lindo Sonderson
Kandi Schafer

Robin Schermerhorn
Dione Schirman
Linda Schmidt
Terry Schoultz
Dennis Schreckengust
Bill Scissons
Bob Scott
Dione Scott

Rick Scatt
Shirley Scott
Judi Sellers
Keith Semler
Koye Setchell
Rick Severn
Brenda Show
Randy Shaw

Lynn Shay
Leigh Sheldon
Rita Shreve
Rondy Siers
Gary Sigmon
Rob Simansen
Jahn Simpson
Libby Simpson

Cynthia Slater
Andy Smith
Trev Smith
Jennifer Smith
Kris Smith
Reid Smith
Vicky Smith
Mortha Smothermon



Sophomore Colleen Newport assists Sue Adams in painting green and gold spheres, which were sold to raise money for ASB.



Meeting with Karen Clark and Greg Toy, sophomore Kathie Brian discusses problems brought to the ASB Highlander Committee.

ASB Benefits by Soph Participation

Suzy Snider
Pot Snow
Koren Somerville
Kris Sorensen
Nancy Spencer
Andy Spalski
Gary Sprint
Koren Stofinbil



Rod Steele
Tom Steger
Nancy Stenersen
Lana Stewart
Chorlene Stillar
Verne Stalte
Vince Stout
Gory Stradley



Kothy Strah
Kris Strand
Linda Straub
Down Sullivan
Mary Lou Sullivan
Ginger Suriono
Bill Swain
Dennis Sylvester



Brendo Takoos
Patty Talley
Chris Taylor
Kirk Taylor
Susan Terhork
Cecelio Thomas
Lissa Thomas
Margaret Thomas



George Tipton
Wolly Tobey
Ginger Tallefsan
Charlotte Tamson
Lenora Tonelli
Bruce Town
Dennis Trumon
Potti Tucker



Class Advisor Instills School Spirit



"I've always wanted to be a cheerleader, and now's my chance!" shouted Mr. Ray Mohny as he led a rousing "Two Bits" at a fall convocation. He was later named advisor to the sophomore class.

Dolly Turner
Linda Vanos
Chuck Vyverberg

Monte Tweten
Jody Vanschoorl
Cheri Waechter

Koren Tysseland
Craig Vanwey
Donna Wagner

Gary Urquhart
Sandi Velkamp
Jan Wagner

Diane Valueff
John Viger
Valerie Walinski

Vanna Ja Van Camp
Mark Virden
Dan Walker

John Vanderlinde
Margaret Visger
Anita Wallace

Donna Vandewalle
Debbie Vass
Louise Walters

Cris Vands
Carol Vata
Martha Walton

Marilyn Van Dyk
Cothy Vata
Ron Ward





Ed Warren
Wayne Westgaard
Kathy Wilcox
Roger Walcott

Harry Watson
Glara Wheeler
Barb Williams
Kathy Wold

Keith Watson
Jim Whitaker
Carol Williams
Morcia Wolfe

Cheryl Weaver
Bob White
Caryl Wilson
Jeff Walfe

George Webster
Fred White
Judi Wilson
Bannie Walff
Ester Wright

Lynne Webster
Terry White
Paul Wimpy
Ginger Warley
Jerry Wright

Pat Welch
Gerald Wideman
Mary Wingert
Debby Worsham
Lyle Yahnke

Diann Wellmon
Kathy Wideman
Dick Winters
Sally Worth
Laurel York

Charles Wellsford
Peggy Wiens
Scott Winters
Linda Wazaw
Chuck Yast

Jim Wellsford
Ron Wiklund
Richard Wirtz
Dana Wright
Linda Zinn

Advisor Mr. Ray Mohney shows Randy Harris, Steve Grace and Gene Rostvold where to place chairs for the sophomores' first introductory con.



Sophomores Not Pictured

Lynnette Bean
Tom Christensen
Mike Cale
Ed Devine
Dave Dhaenens
Mike Dietrich
Rick Dunham
Eric Earney
Rob Earsley
Lori English
Art Erickson
Craig Erickson
Vicky Frederick
Herb Fuman
Yvonne Goings
Steve Gregory
Jan Grothe
Charlene Gunn
Shannon Harris
Kyle Hendren
TyAnn Hepworth
Paulo Hickenbottom
Dave Howell
Don Howell
Dove Hussey
Rod Koler
Pete Kinter
Debby Kuehn

Laurie Lucas
Deryle McAlister
Rondy McEwen
Ted McGhee
Gory Meod
Paul Mullins
Dave O'Neill
Steve Ouimette
Greg Parks
Daryl Parsons
Don Phillips
Ron Pielli
Bill Pierce
Dave Probst
Paul Rainer
Gerge Riste
Dave Rizzuto
Tim Robbins
Koren Rupnaw
Clyde Sammons
Rick Schultz
Elaine Scott
Jim Seipp
Sue Smith
John Vandervert
Mike Vaos
Mike Word
Scott Williamson
Greg Wold
Donna Worley
Jeff Wright
Mork Zimmerman

Ralleys, Pop Bottles, Prom Build Junior

Car rallies, a "powder puff" basketball game, a pop bottle collection, sale of over 500 "Go get 'em Scotties" booster buttons, morning mixers and a Voodoo doll constituted the money raising projects of the Class of '68.

The Junior Class presented Shadle's first car rallies. Driving trophies were awarded to drivers compiling the most points over a 25-mile mapped course.

"Powder Puff Basketball," with girl players and boy cheerleaders, brought the juniors together for a night of frivolity.

Highlighting the juniors' year, the Class of '68 presented "Cherish," the annual Junior Prom. A new tradition emerged this year at the prom with the crowning of a King and Queen.



Gavel, pins and office changes ended the first semester and started new terms of office for the Junior Class. Old and new officers are Marv Seal, fall pres.; Harvey

Jones, spring pres.; Harvey Dunham, spring vice pres.; Gary Meissner, fall vice pres.; Janet Daves, fall sec.; Kelly Little, spring sec.; Karen Clark, fall fifth exec.;

Mr. Douglas Cresswell, Class of '68 advisor, speaks to the class council about the successful results of completed projects.

Car rallies, the Junior Prom and other projects are frequently discussed at class council meetings.



With five seconds left, Mike Myhre and Jack Burnes pushed on to the finish line to win Shadle's first car rally.

Finances



Judy Shotwell, spring treas., and Audrey Moeckel, fall treas. Not pictured is Vicki Norrie, spring fifth executive.



Escaping the color and excitement of the Junior Prom, Debbie McSteen and Tom Schultz relax for a moment in the courtyard.





Roberta Clawson, one of many Juniors taking typing, prepares for an assignment by carefully reading the detailed instructions.

Juniors Develop Secretarial Skills

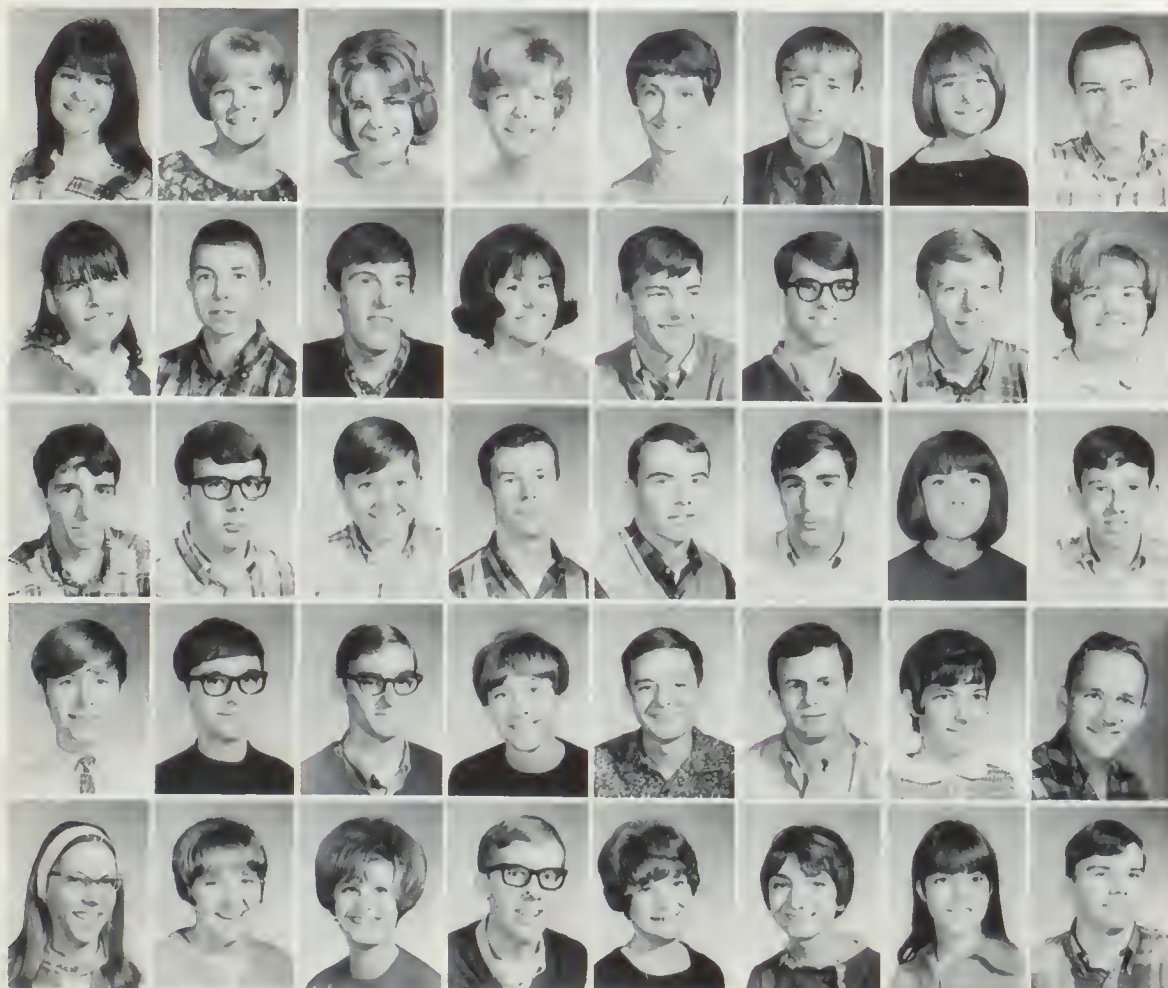

Ellen Adams
Jan Albright
Sue Alexander
Cynthia Allen
Trudy Altig
Greg Ames
Darlene Anderson
Jess Anderson

Linda Anderson
Mike Anderson
Roger Anderson
Shelley Anderson
Ray Anyon
David Asselstine
Mike Aubrey
Sandy Ayers

Jim Baggett
Fred Baker
Ted Baker
Chuck Ballinger
Kim Barigor
Gene Baril
Sandy Barker
Lewis Baman

Lance Barnes
Jim Barnes
John Barnett
Mary Jo Barnett
Joe Barrett
Dan Bartholme
Diane Baskin
Scott Bassett

Linda Bauer
Bonnie Boys
Claudia Bean
Harold Beck
Jeanette Beck
Shirley Bedard
Nancy Bell
Joel Bennette

Robert Benoit
Cheryl Bentley
Dave Berg
Dick Biallas
Denise Bixby
Bruce Bjark
Vannie Block
Lynda Blackwell



Drew Bodker
Don Bolles
Vicki Banser
Pam Booth
Greg Barg
Walter Bawen
Cynthia Bower
Diane Bawman



Jocque Bawman
Char Boxer
Fran Boxer
Susan Bayle
Terry Breikreutz
Taylor Bressler
Randy Broatch
Shelia Brackie



Don Brown
Dave Brawn
Laurel Brown
Gary Brusseau
Keith Bull
Diana Bullivont
Carol Bunn
Chris Bunn

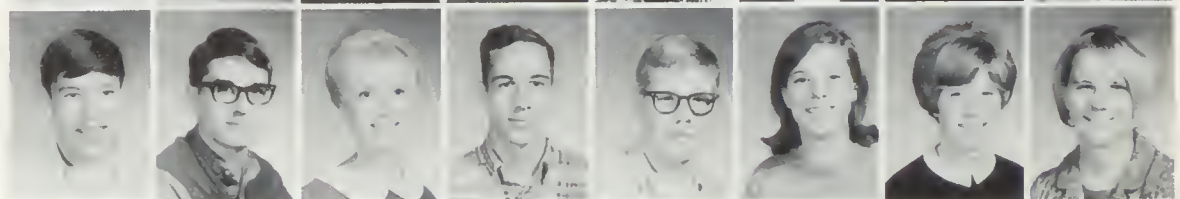

Brent Burch
Dennis Burdett
Doyle Byrnes
Mike Cain
Randy Calkins
Jim Call
Rick Cappello
Jerry Corlson

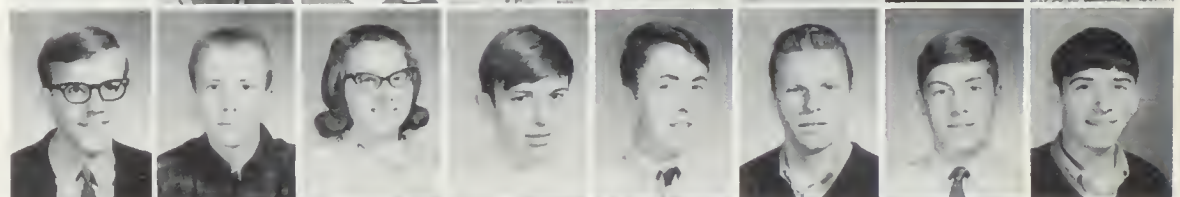

Maggi Carlson
Bruce Corson
Bill Cassis
Kathie Chollender
Carky Chapman
Tim Chapman
Ed Charanguwatana
Karen Chicha



Karen Christenson
Sherry Christenson
Sally Christiansen
Bob Christianson
Sally Christopherson
Dave Clark
Harold Clork
Jerry Clark



Karen Clark
Kathy Clark
Sue Clork
Cy Clorkson
Cindy Clory
Dan Clary
Raberta Clawson
Lourie Cleovenger



Paulo Clodfelter
Suson Cabb
Robert Codd
Roberta Caffman
Jahn Cole
Sue Collings
Dan Calyor
Larry Canboy



Sheryl Cook
Rick Caalbaugh
Kathy Cooper
Brian Copher
Judi Cosand
Rager Courtney
Glario Coyle
Condy Crawford





Bob Crook
Tom Cropp
Ken Cross
Daug Crowe
Kathi Cummins
Ed Cuzzetta
Dave Dahlen
Terry Dommirel

Gory Danilson
Dennis Danner
Jonet Doves
Debby Doves
Ed Davis
Fred Davisson
JaAnne Dowson
Pat Doy

Jim Deon
Jerry Deover
Vivian DeGrande
Jerry Deneke
Sandy Denison
Kelly Dennis
Lyndo Dennis
Vickie Deshoza

Cathy Dhoenens
Terry Dick
Shannon Dickson
Bill Dillon
Koren Dirkes
Bob Danohae
Jim Dayle
Larry Droper

David Dressler
Gory Drexler
Judy Dubee
Steve Duncon
Harvey Dunham
Lindo Dunn
Tam Dunn
Mark Eastburg

Dave Eastwood
Condy Edwards
Gayle Ellingboe
Jonice Ellis
Jim Elms
Duane Emery
Lynn Endress
Dwayne Engle

Peggy Englund
Mory Ent
Bruce Ericson
Margaret Esch
Debbie Eshelman
Koren Evons
Lorry Evons
Mike Evons

Steve Evons
Kris Ewing
Terry Fanning
Loran Foudree
Jonn Figy
Jeff Finley
Betty Fitzpatrick
Randy Fleiger

Janie Forbes
Rad Fauts
Gory Fowler
Jon Fowler
Mory Jone Fowler
Marilyn Francis
Paulette Franke
Jim Frazer

Rhonda Frederick
Corlo Fredrickson
Doug Freeland
Mike Freeman
Mike Frick
Sondy Fritts
Sue Fry
Kent Gable



Racing against a time clock, these junior boys test their agility in the Illinois Run, a part of the required physical fitness tests.

Underclass "Shapes Up" in PE Program

Judy Gamman
Bob Gavette
Carla Gembala
Marilyn Genova
Lynda Gilbreth
Guy Gimlen
Julie Glass
Mary Glenski



Scott Gough
Ron Graham
Gary Grant
Rick Grant
Trudy Gray
George Greasley
Jim Greasley
Bill Greca



Kevin Greenfield
Mary Griffith
Kathie Grimmer
Jackie Groh
Bruce Grote
Cannie Grubbs
Karen Hadley
Alice Hoenle



Sue Haight
Dee Halbig
Claudia Hall
Rick Hamill
Floyd Hammond
Paul Hansen
Tim Hansen
Marian Hardesty



Glenn Harney
Frances Harris
Dave Harrison
Ruth Harrison
Cecilia Hart
Debbie Harter
Mannie Hartnett
Terry Hatley



Junior Prom committee chairmen relax with symbols of their committees before starting the work of organizing the annual prom, "Stardust Silhouettes." They are: Patti Pringle, Nancy Leyde, Kelly Little, Janet Daves, Kathy Lawrence, Lorna Kendall, Carla Fredrickson, Scott Jarboe, Jerry Paulukonis and Debbi McSteen.



Prom Terminates Juniors' Activities



Tadd Hawkins
Linda Headley
Terry Headley
Judy Heiken
Dick Heldenbrand
Larry Henderson
Mike Henderson
Con Hendren

Pam Hendrickson
Pat Hendrickson
Elaine Hendrix
Carol Herberholz
Pat Herbers
Mike Herman
Ken Hicks
Jean Higbee

Terry Higgins
Debbie Hill
Lais Hill
Becky Hille
Karyl Hinnencamp
Gary Hitzel
Meri Ann Halcomb
Darrell Holmes

Rad Halmes
Cherry Holt
Bruce Happ
Carla Hawald
Dave Hunt
Nancy Hunt
Paul Huttan
Darrel Ingram

Dayle Inman
Kris Irwin
Melodie Iverson
Roxann Jacobson
Scott Jarboe
Dick Jensen
Valerie Jensen
Larry Jahann

Dove Johnson
Doug Johnson
Jacklyn Johnson
Jeanene Johnson
Lynne Johnson
Nancy Johnson
Pam Johnson
Ron Johnson



Larry Johnston
Colleen Janes
Debbie Janes
Harvey Jones
Marilyn Janes
Steve Janes
Horry Jordon
Ron Jordon



Donna Jarges
Carolyn Judd
Kathy Judge
Joy Justus
Bruce Kamarainen
Jerry Kamarainen
Mary Kehne
Kay Kellogg



Charlotte Kelly
Lorna Kendall
Wayne Kenny
Tracie Kidd
Karen Kiehn
Ken Kiehn
Mike Kitt
Steve Klaus



Mike Klingberg
Stephonio Klise
Mark Klohe
Dwayne Knight
Margene Koch
Sherrie Kofford
Don Kalb
Kondy Kroig



Jim Krall
Terry Kremer
Kathie Krewson
Jonet Kroll
Amny Kruger
Debbie Kruse
Koye Kucera
Cindy Kuhn



Jim Kyle
Dennis Landfried
Jeanette Landrus
Sondi LoSalle
Nancy Loughary
Loretta Lovelle
Kathy Lawrence
Barbaro Laytan



Allen Lee
Monty Leinum
Marcio Leiren
Martin Lennortz
Lindo Leonard
Don Lewis
Dove Lewis
Nancy Leyde



Annabelle Leytze
Pat Licht
Sandy Liddell
Glenda Lightfoot
Muriel Lindsey
Denny Lippert
Donna Litchfield
Kelly Little



Helen Livingston
Lynda Lodge
Bab Lof
Jann Logan
Ken Logue
Lyle Loncosty
Don Longie
Len Lord





Jeff Lorella
Jim Loucks
Paulette Lowther
Dave Luke
Ken Lund
Janet Luse
Craig Lyman
Kim Lyman

Larry Lyman
Linda Mackey
Steve Malmquist
Tim Malony
John Malterner
Tany Mandulay
Greg Many
Rick Morksbury

Dorrit Marr
Ken Martello
Renée Martin
Ken Mortin
Bruce Mathews
John Mathews
Donno Moypole
Kris McLellan

Marilyn McClenny
Nancy McConnell
Linda McCracken
Scot McCreight
Bob McDonald
Dick McDougall
Colleen McDowell
Sue McEwen

Sondy McIntosh
Sheri McKee
Debbie McLarin
Kathy McLellan
Rick McRae
Debbi McSteen
Dick Meier
Cindy Meili

Gary Meissner
Loren Melcher
Linda Mellem
Doug Mellen
Craig Menteer
Dove Merrian
Drew Meyrick
Ken Mewhinney

Ed Miller
Kathy Miller
Monte Miller
Sondi Miatke
Mike Mitchell
Ken Mitley
Jim Mae
Audrey Maeckel

Jomi Malitar
Beckie Maran
Pam Morgan
Bob Morrison
Morgie Morrison
Kathy Marton
Dave Mothe
Mike Mott

Rich Mulcahy
Kathy Mullen
Sue Mullette
Steve Muma
Tom Munkers
Candy Munson
Bonnie Murphy
Morgie Murphy

Katie Murray
Sue Murray
Chuck Muzerall
Debbie Myers
Mike Myhre
Donna Nash
Phillip Nash
Paul Nelson

"Beat 'em!" snarl Ric Capello, Dave Eastwood, Jerry Paulukonis, Bob Beal, Chris Wilde, Patty Pringle, Loran Faudree and Nancy Leyde as they savagely mangle the Junior Class "voodoo doll." The Class of '68 constructed the doll to "hex" University's basketball team.



Voodoo Doll Creates Pre-Game Spirit

Bill Nesbitt
Cynthia Newport
Paul Nicoles
Rhonda Nolan
Larry Nord
Vicki Norrie
Stan Nygaard
Debbie O'Conner



Mike O'Conner
Jack Offill
Gary Offil
Len Olsen
Susan Olson
Wakelee Olson
Lyn Omans
Kathy Opsal



Paul Ortman
Katherine Overdorff
Lyn Owens
Dan Oxford
Margie Parks
Teresa Parks
Paul Parrish
Larry Parsons



David Patrick
Gary Paulsen
Jerry Paulukonis
Scott Peebles
Jeff Peel
Nancy Perry
Chris Peters
Paul Peters



Bob Peterson
Jeanette Peterson
Jenny Peterson
Karen Peterson
Paul Peterson
Mory Beth Petrusha
Ken Philips
Jim Philopant





Eagerly anticipating cheerleading tryouts, junior and sophomore girls attend morning practices to learn cheerleading techniques.

Junior Girls Plan For Spring Tryouts



Ramono Pinto
Ray Pitschka
Cindy Place
Gene Plett
Chorlon Pomeroy
Gwen Portz
George Potts
Cheryl Powers

Patti Pringle
Gail Pritchard
Doug Puckett
Jim Pyles
Sherry Raat
Sue Rodford
Jerrie Rainwater
John Raivo

Dennis Rancourt
Denny Raymond
Jim Reamer
Jo Reding
Mitch Reems
Dove Reeves
John Renshaw
John Repp

Sue Reynolds
Dave Rhaad
Bonnie Rice
Paul Richter
Cannie Rickman
Louise Ries
Jana Rigg
Jerry Riggs

Vicki Ringel
John Ritchie
Barry Roberts
Doug Roberts
Gail Roberts
Dan Robinson
Dave Rabinson
Pot Rodriguez

Steve Raakey
Nancy Rosencrans
Sue Roupe
Don Rozell
Greg Rutz
Barbara Sampson
Willa Sampson
Karen Samuels



Coral Sappington
Denise Sartz
Lary Sasse
Elaine Schaper
Betty Schmitt
Lorry Schultz
Tam Schultz
Laurie Scott



Marv Seal
Andrea Seigle
Elaine Sherrill
Cathy Sherwood
Judy Shotwell
Connie Showalter
Candi Skouland
Gary Skow



Mory Slagg
Cheri Smith
Darlene Smith
Greg Smith
Jan Smith
Mark Smith
Nancy Smith
Roberta Smith



Solly Smith
Verlo Smith
Vivian Smitt
Janet Snow
Kathy Solheim
Leanne Solin
Debbie Sausser
Jim Southern



Keith Speicher
Vic Speziale
Mary Stabinil
Ben Staley
Sonde Steckling
Larry Stecks
Barry Steinmon
Charles Stenerson



Sue Stevens
Wayne Stewart
Denise Stillar
Dione Staber
Kathy Stakes
Barbara Stone
Ron Stone
Vicki Strong



Dave Sullivan
Gail Summers
Scott Sir
Peggy Swann
Randi Swanson
Keith Swett
Linda Swenson



Linda Swett
Becci Swisher
Greg Talbat
Terri Taylor
Stephanie Theisen
Ken Thiemann
Anno Thiess
Larry Thomas



Scott Thompson
Linda Thurber
Pat Thurman
Carolyn Thurston
Patty Tissue
Bob Tobiason
Jonice Tomson
Greg Toy



Juniors Launch Money Making Projects



"Borrowing" bottles (with driver's permission) from a parked truck for Junior class App. bottle drive are Steve Barker, Lennie Olsen, Don Wihlborg, Karen Clark, Jackie Bowman and Betty Wightman.



Charlene Trapp
Jim Travis
Diana Tyler
Duane Udland
Sharon Ulrich
Kari Urness
Karen VanRassum

Forest Vanwert
Phyllis Van Winkle
Gail Vaughan
Linda Valland
Darrell Wagenman
Dan Wagner
Herb Waite
Stephanie Walinski

Denise Walker
Gary Walton
John Wampler
Jim Warpenburg
Kathy Warren
Patty Warrick
Dale Waterhouse
Rey Weldert

Sally Weller
Ray Wenning
Janet Wenrick
Ginny Whipple
Bob Whitcomb
Dan White
Randy White
Tim Whitehall

Connie Whitehead
Betsy Wightman
Dan Wihlborg
Darlene Wikel
Chris Wilde
Bruce Wilkinson
Sharon Willford
Ann Wilson

Dayle Wilson
Gail Wintersteen
Bob Wamack
Carla Wright
Tom Wright
Dan Wulff
Doug Wulff
Gregg Yeager

Barbara Young
Doug Young
Les Young
Priscilla Young
Steve Young
Arlan Yaunker
Carol Zabel
Bill Zemke



Ray Zimmer
Bobbie Zimmerman



By selling "Go Get 'em Scotties" booster buttons to Denny Raymond and Craig Moritz, Rod Holmes fattens the class treasury.



Juniors Not Pictured

Jahn Aitchison
Steve Alvater
Steve Barker
Jim Barneman
Glenn Batty
Marris Bereiter
Gardan Bisset
Scott Blomgren
Pat Broderick
Steve Brown
Paul Brueggeman
John Burns
Barb Chapman
Steve Coleman
Dan Caurtright
Chris Crasbie
Val Davis
Terry Dabbs
Frank Dactar
Tom Frast
James Frye
Kelly Gangnath
Bernie Gannon
Dan Gerriar
Bill Golden
Tim Hanson
Rod Harrah
Jay Haffman
Rick Hallaway
Steve Hubbard
Kevin Kilgare
Tom Kaehler
Rick Kuhlmann
Sharon Lisenbee

Greg Lumley
Terry Lyons
Cheryl Magnuson
Terry Marshall
Mike Mathis
Jack McGibban
Bab Meili
Frank Melby
Rob Mellick
Stan Miatke
Rex Morgan
Randy Margen
Dan Newlun
Lancy Ochsner
Becky Parker
Mark Read
Barry Redd
Linda Redman
Dan Robbins
Bab Sampson
Clayton Sappington
Steve Scher
Bob Steele
Bob Smith
John Stephens
Claire Stickels
Mike Thibault
Jerry Thompson
John Tish
Mike Tritt
Barb Walwarth
Dawn White
Rae Whitmore
Charles Wilson



Casting away the old and inspecting the new, members of the student-faculty cap and gown committee display the school-colored

robes. Left to right are Dan Whicker, Peggy Baldwin, Glenn Fehler, Ginny Hubbard, Jim Cappello and Mr. Joseph Heslin.



Larry Tuke, president
Sue Prior, secretary



Fall Senior Class Council: Front row: Gayle Smith, Sue Prior, Donna Kuehl, Barb Burch, Diane Helmer. Row 2: Francine Bloom, Terri Abramson, Rusty Tavares, Peggy Baldwin, Claudia Parsons, Marcia

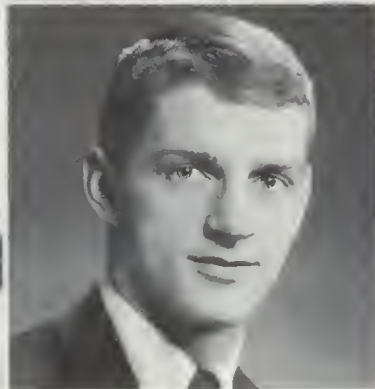

Steve Hager, first vice president
Marcia Trumble, treasurer

Randy Stoner, second vice president
Glenn Fehler, fifth executive

Robes, Books, Legs Highlight Seniors' Varied Activities

Initiating plans for green and gold graduation robes, staging a "beautiful legs" contest and selling used books highlighted the fall semester Senior Class activities.

The purchase of 700 school-colored caps and gowns was based on competitive bids from three companies. A student-faculty committee directed the planning and made the final selection.

Early in the semester, 15 senior boys vied for attention by displaying their legs in the

glass show case during the lunches and before and after school. Voting by coins declared the Seniors' most beautiful legs.

Selling used books at school and Shadle Center also helped bring the treasury to the highest semester-end total in class history.

Other activities — the Senior Con, transporting nursing home patients to Christmas Concert and selling popcorn and Highlander key chains completed a busy semester.



Trumble. Row 3: Chuck McCarthy, Gary Dressler, Dan Barrett, Bill Mustard, Randy Stoner, Larry McCaughey. Row 4: Larry Tuke, Frank Visger, Glenn Fehler, Don Jones, John Lear, Steve Hager.



Mr. Steve Bell, Senior Class advisor, offers constructive criticism and suggestions to seniors during Senior Con practice this fall.

Council Leads Class Of '67 Through 'Maze' Of Activity



Pranks typify Senior Sports Clothes Day as Joan Hoagland, Glenn Fehler, Vicki Melchisedeck and Steve

Ogilvie have camel fights in the Senior Court.

"... and all who want Jane?" Hands raised and a Spring Senior Class homeroom representative was elected. Led by the six officers, the council guided the 650 members of the graduating class through their final months of high school.

Commencement climaxed the semester and twelve years of public schooling for the class of 1967. As each of the green-robed youths stepped through a spotlighted arch, he shook hands with Mr. George Nethercutt, school board president, received his diploma and took his first step into the adult world.

The last few weeks overflowed with activity as traditional events concluded the year. The May 20 prom at Fort Wright Commons Hall and Senior Dress Up, Sports Clothes and Rule Days, along with the breakfast and barbeque, helped etch the class of '67 into the clans of Shadle Park history.



Class of '67 Spring Semester Council includes, **Front Row:** Wendy Wright, Vicki Melchisedeck, Marcia Trumble, Janice LeBret, Debbie Burdett. **Row 2:** Terry Nolan, Sue

Aitchison, Patti Davis, Kay Johnson, Sue Inhofer, Sue Kemmish, Willanne Person. **Row 3:** Terri Abramson, Mike Talley, Kathi Durkin, Jerry Gaidos, Stan Bemel, Mark

Rainer, Norm LeBret.

Right: Awesome silence prevails as a Highlander graduate scans memories of Shadle Park 1967.



Ron Hardin, president
 Brian Hocum, second vice president
 Barbara Burch, treasurer

John Nelson, first vice president
 Terri Abramson, secretary
 Norm LeBret, fifth executive



Picking up announcements and invitations, seniors Steve Moyle, Dan Barrett, Fran Bloom, Judy Wasser, Judy Martin and Dick Gilbreth prepare to pay cashier Carol Scriven.



Richard Aaboe
James Allen

Teresa Abramson
Michael Allen

Mary Ellen Adams
Garrett Allman "Garry"

Susan Adams
Joseph Amann

Susan Aitchison
Edward Anastasio

Sandra Albright
Carol Anderson

Upperclassmen Rule "Seniors Only"



Taking advantage of their priv-
ileges seniors enjoy eating lunch
in the privacy of the Senior Cafeteria

Janice Babcock
Jacqueline Babin
Denise Bailey
Sandra Bailey
Marguerite Baldwin "Peggy"
John Ballantyne "Ray"
• Susan Barracough
Daniel Barrett

William Barry "Tim"
Thomas Batty
Cynthia Baughman
Randall Baxter
Robert Beadle "Doug"
Robert Beal
Susan Beck
Carol Bell

Stanley Bemel
Cynthia Bennecker
Teresa Bennett
Bruce Berg
Janice Bertholf
Judie Bertholf
Linda Bishop
Douglas Bissell



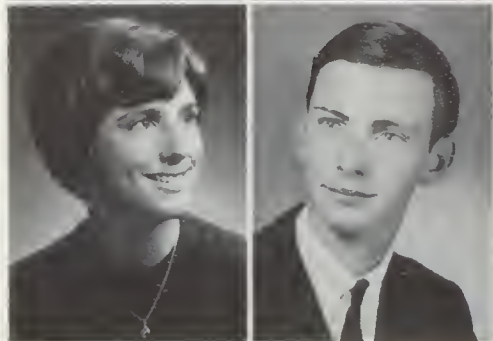

Karen Aldrich
Cheryl Anderson

Kay Alexander
John Anderson

Katherine Anker
Linda Ankney



Mary Armstrong
James Ashurst



Frank Atchison
Denney Austin



In Class Cove



"Legs" Raise Class Funds



Beautiful (?) legs, displayed by senior boys, helped raise \$20.62 for the Senior Class. Students chose the contest winner by depositing money in numbered jars.

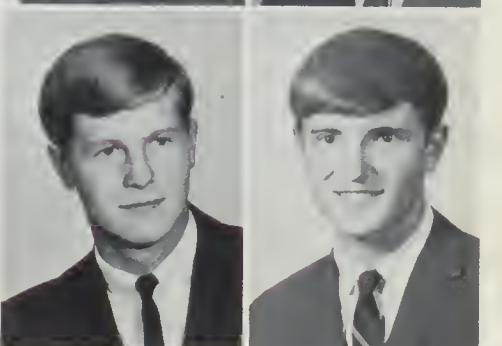
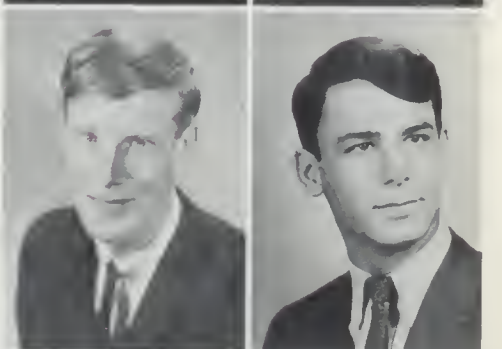
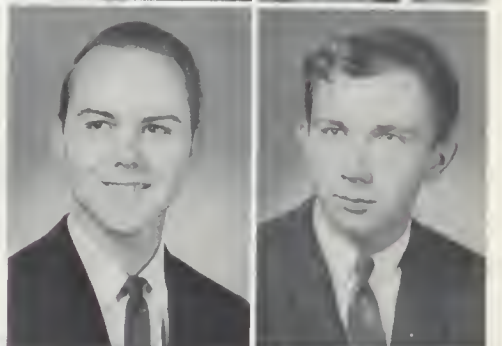

David Bixby
Susan Bjordahl
Ilona Blackburn "Lonnie"

Elizabeth Blomberg
"Susie"
Francine Bloom
William Blummert



Susan Blust
Jerry Bock
Frank Bongiorno
Fred Bonser
Vicki Brace
Christine Brannan
John Brasch

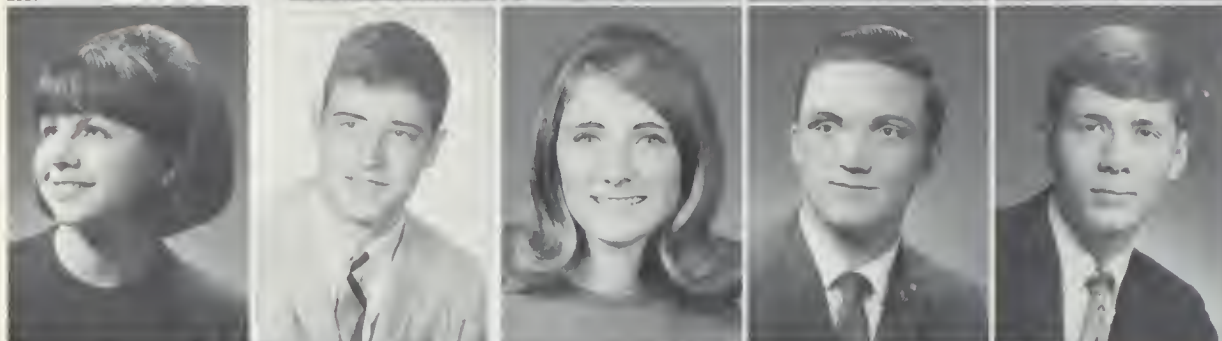

Steve Braun
Richard Brett
Cynthia Brewer
Mark Brezee
Linda Brian
Reginald Briggs
James Broe



Dennis Brooks
Allan Brown
Marcily Brown
Yvonne Brown
Kathleen Brucker
Nancy Brunkow
Barbara Brusseau



Becky Bunch
Barbara Burch
Deborah Burdett
Howard Burger
Patricia Burke
William Burke
Stephen Burrell



Walter Burrill
John Butz
James Cappello
Ronald Carlson
Steven Carlson
Bruce Caroon
Kenneth Carper

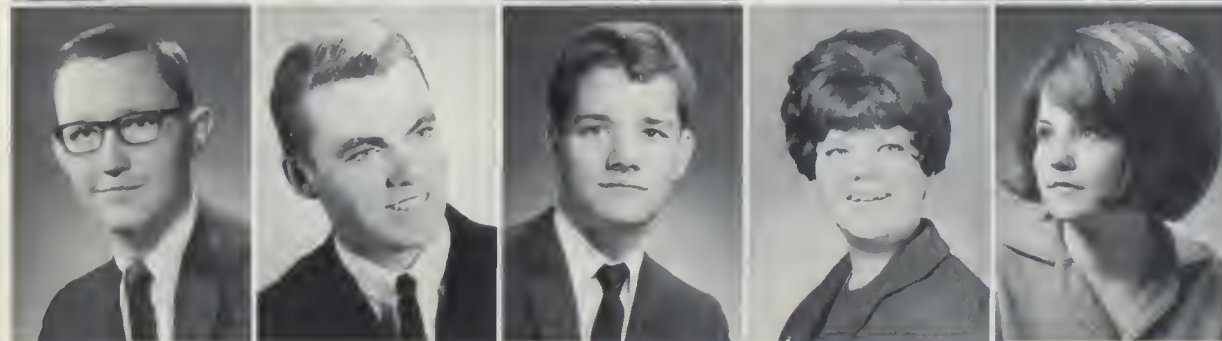

Gary Carter
Roy Casselman
Thomas Cathcart
Samuel Caudill
Rodney Caufield
Mary Cavanaugh
Mari Cayer



Seniors listen intently as an official of the University of Washington describes campus life on College Conference Day.

College Conclave



Robert Clayton
Barbara Cooley
Ronald Crait
Carol Deguire

Michael Clough
Beverly Cooley
Terri Crawford
Pamela Delaney

Stephanie Coats
Kathy Coonrad
Christine Crosbie
Richard Deneke

Linda Dickey

David Dickinson

Anita Diedrich



Michelle Chalk
Michael Charter

Janice Chapman
Luwana Clark

Rebecca Charlton
Linda Clary

Presents View of Campus Excitement



Christine Coburn
Jan Cooper
Linda Culver
Lauren Dennis "Lori"

Cynthia Cole
Norma Coppinger
Norman Dahlen
Gregory DesVoignes

Patricia Cole
Patti Cosand
Roy Davenport
Joseph Devary

Michal Conner "Micki"
Craig Cowan
Carol Davis
Robert Dewey

Judie Cook
Susan Cox
Kenneth Davis
Samuel Diana

Michael Cook
Teresa Crain
Patricia Davis
Judith Dick

George Dietrich

Judith Donahoe

Charles Dotson

Mary Doyle

Gary Dressler





William Drew
Karen Earls

Randolph Drobny
Patricia Egger

Richard Drobny
Steve Eigeman

Louise Drollinger
William Elliott

Terry Duffy
Cherie Ellis

Rita Duke "Dale"
William Elston

Curriculum Adds Humanities Course



Mr. Hisamori Kobawashi, a Japanese visitor, exchanges ideas with seniors during the Humanities class, a course designed to combine history and English.

Lynda Evans
Terrie Evans
Linda Exley
Shirley Fairfax
Forest Farris
Glenn Fehler
Deborah Feldhahn
Vonnice Felix



Daniel Ferguson
Ronald Feters
Joan Fischer
Darlene Fish
Edward Fisher
Donna Fitzpatrick "Vicky"
Christine Fitzthum
Christina Fleming

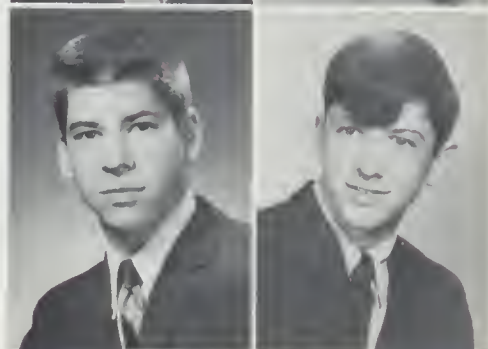

Ann Fort
Claudia Fountaine
Juliana Fox
Patricia Fox
Robert Foye
James Freeman
Lawrence Freeman
Mark Freeman

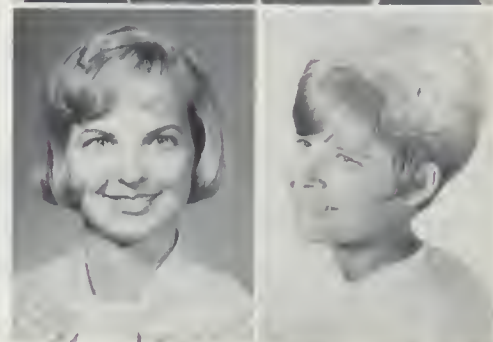

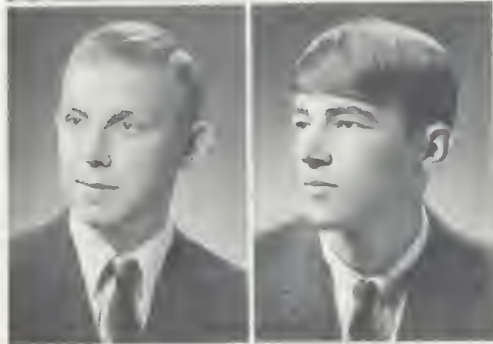

Kathy Durkin
Michael Emery

Jill Dyck
Fred Epley

David Erickson
Donald Erickson

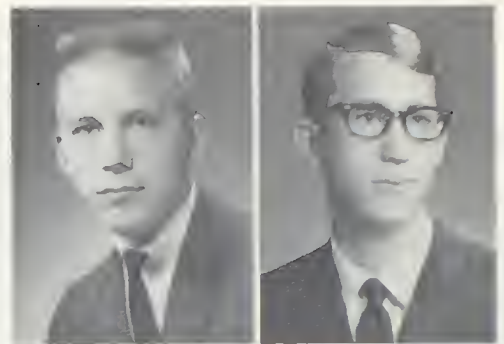

Gregory Erickson
Ronald Erickson

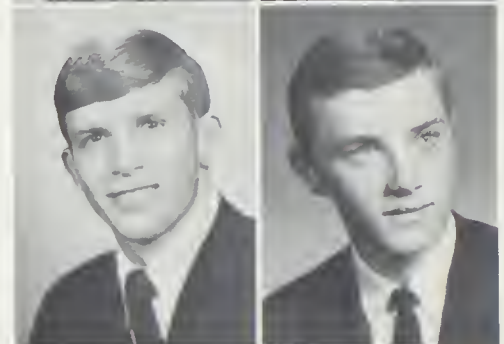

Beverly Estep
Charlene Estes



For Seniors



Seniors Stage "TV Farce"



"I don't take slop from no one," proclaims Mark Lindholm, alias Mike Tackhammer, during the Senior Con.

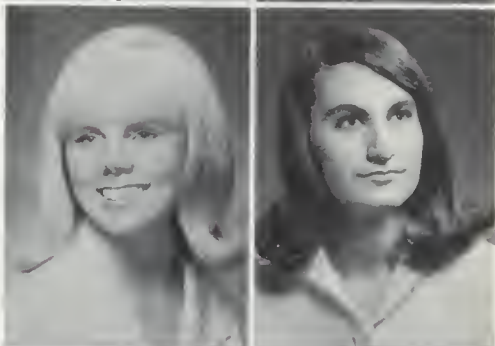

Jerald Gaidos
Dan Galbraith
Sheryl Galer



Sue Gallegos
James Gamache
Cathy Ganoung

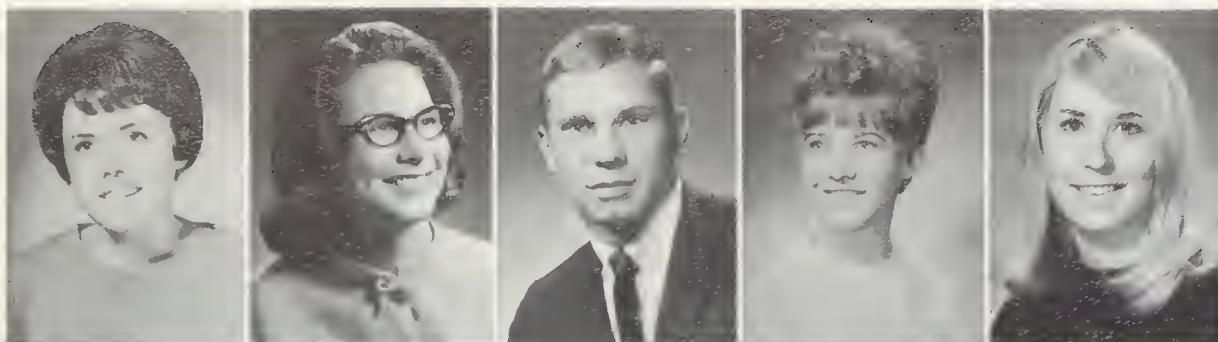

Yvonne Garriott
Steven Gaudette
Diana Gendreau
Lynell Giachetti
Richard Gilbreth
Vicky Giles
Mary Gillette



Carolyn Glenn
Kathleen Grace
Virginia Gray
Frank Greco
Carrie Greear
Corina Green
Clarissa Green



Shelley Greene
Patricia Gullidge
Walter Gurnea "Jim"
Ingrid Gustafson
Steven Hager
Raymond Haglund "Lloyd"
Carol Hahn

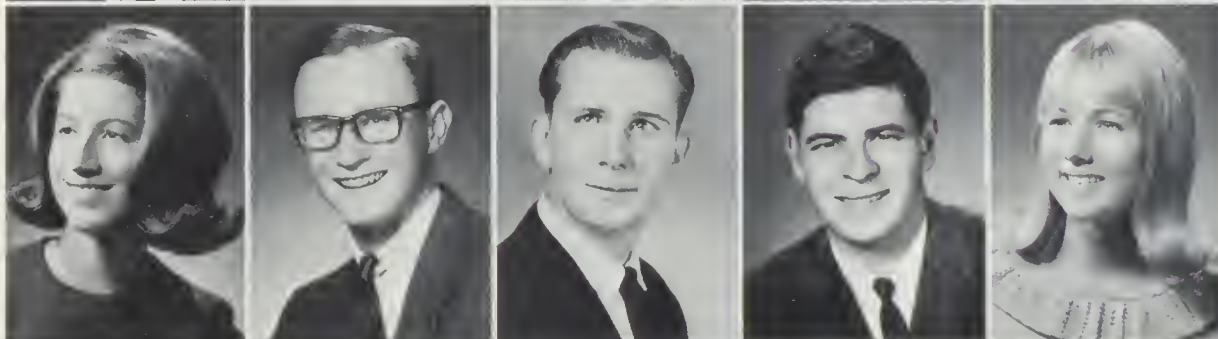

JoAnne Hamilton
Linda Hamm
Karen Hansen
Richard Hansen
Frank Hanson
Ronald Hardin
Julie Harding

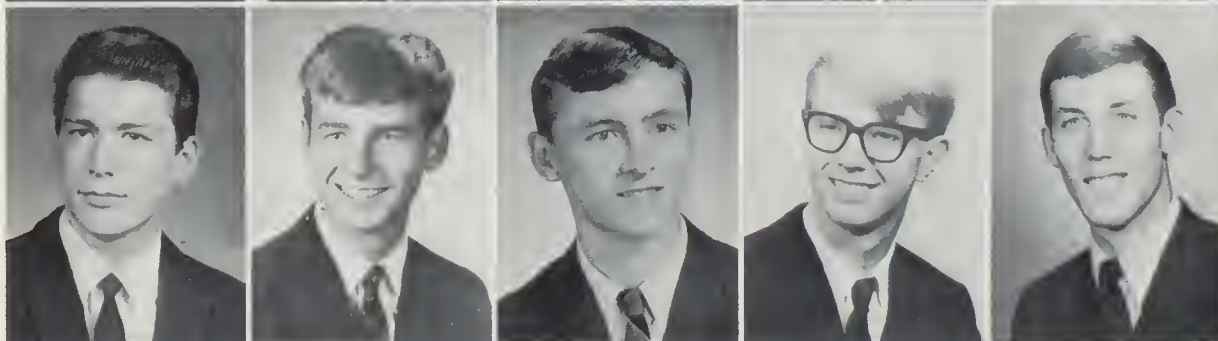

Brenton Harnack
Sharon Harris
George Harrison
Richard Harvey
Dennis Haskins
Dennis Haskins
Stephen Hathaway



James Haunschild
Doris Haverkamp
Charles Hecla
Michael Hedin
Peter Helke
Diane Helmer
Barbara Hempel

Pre-College Tests



Bob Kerber and Sharon Sprague consult Mr. Cobb before they register for pre-college tests.

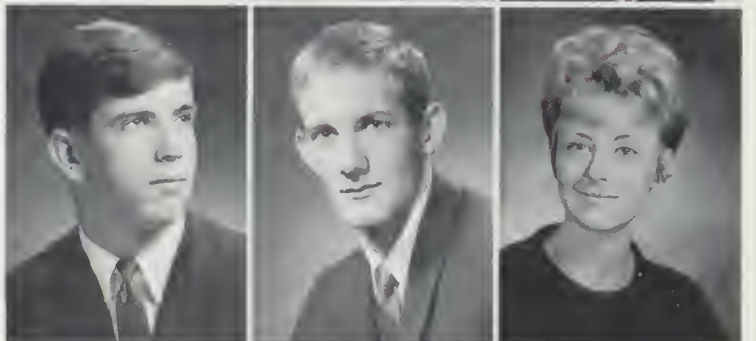

Gary Hofer
John Hosheit
Suzanne Inhofer
Donald Jones

Eloise Hoiseth
Patricia House
Nicolette Ingersoll
James Jones

Ellyn Holford
Steven Howell
Michael Jacobs
Phyllis Jones

Susan Kemmish

Penelope Kennedy

Robert Kerber



Beverly Hempel
Joan Hoagland

Robert Hill
Lynette Hobson

Roberta Hines
Brian Hocum

Challenge Seniors' Mental Prowess



Shirley Holliday
Virginia Hubbard
Gregory Jens
John Jordan

Frederic King

Ruth Holmes
Arlin Hudson
Linda Jensen
Craig Kalles

Susan Kinderman

Marilyn Hoogendyk
Bonnie Huff
John Jewett
Linda Kaluza

Kenneth Kerns

Daniel Hoogstad
Ronald Huff
Cheryl Johnson
Robert Kammers

Kenneth Kerr

Edward Hoover
Mary Huish
Kay Johnson
Jerald Keller

Steven Kilham

Robert Horr
Alpha Hunt
Robert Johnson
Kathleen Kelley

Patricia Kimmet

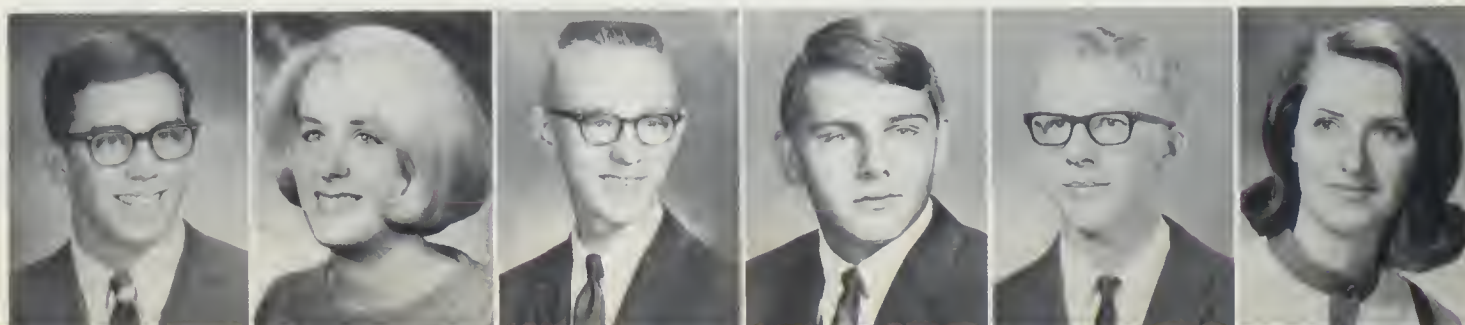



JoAnne King
Neal Kroll

Richard King
Cynthia Kruse

Cheryl Kirkwood
Donna Kuehl

Joan Kleven
Holiday Lake

Elaine Knight
Herman Lamers "John"

Jane Knight
Thomas Landry

College Examinations, Applications



Mrs. Mildred Glidden helps John Butz prepare one of the many complicated applications required of college-bound seniors.

Bryan Lawrence
Connie Lawson
John Lear
Janice LeBret
June LeBret
Norman LeBret
Linda Lee
Robert Lee

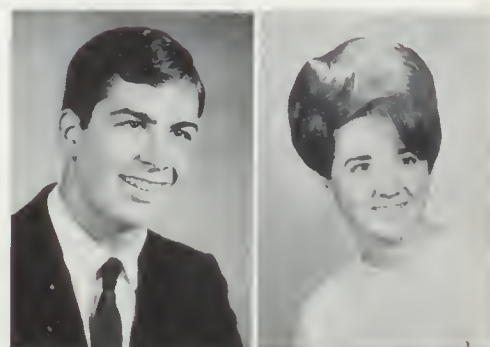

Walter Lee
Andrea Leforgey
Steven Lehman
Constance Lesley "Debbie"
Susan Lewis
Delwin Libby
Larry Liberty
Lloyd Lieske "Fred"



Esther Lindbloom
Cynthia Lindgren
Mark Lindholm
James Link
Steve Linnenkamp
Patrick Lipton
Thomas Lipton
Kevin Littleton





Diane Koenig
Michele Langley

John Koenig
John Lanouette

Nancy Largent
James Lasalle

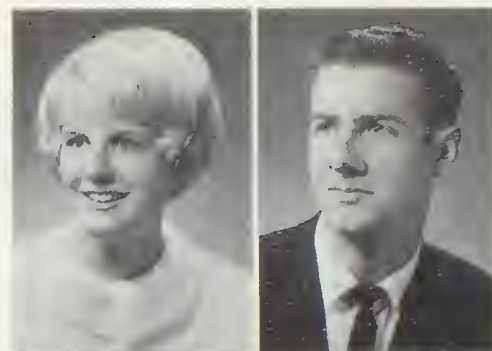

Nancy Lauber
Loraine Lauder



Barbara Laurich
Marilyn Lauritzen



Concern Class





Tree Adds Holiday Cheer

"O Christmas tree," sing Lu Mathys, Terri Abramson, Bill Mustard, Steve Carlson, Cheryl Kirkwood and Wendy Wright as they decorate Shadle's Christmas tree for the holidays.



Bud Logan
Bonnie Lucas
Marcy Lucas

Karen Luke
Gil Lussier
Vicki Lutz





Larry Mace
Candice Mackie
Sheldon Magnuson
Michael Maloney
Karen Martenson
Judy Martin
David Mathiason



Earline Mattausch
Christine Matthews
Lutgart Matthys
Brenda McBrayer
Gregory McBride
Charles McCarthy
Larry McCaughey



Leslie McClelland
Brian McCollim
Paula McConnell
Douglas McCray
Michael McCreight
Richard McCreight "Doug"
Sandra McCulloch

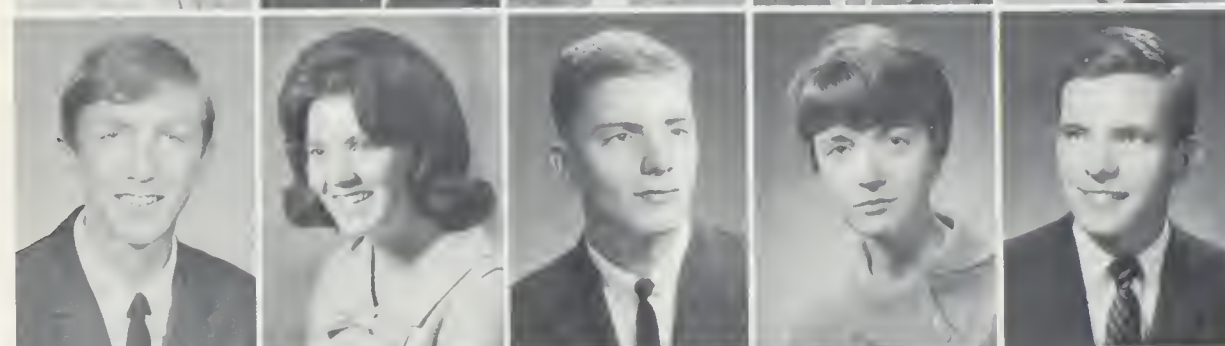

James McDaniel
Larry McDaniel
Robert McDaniel
Sarah McDaniel
Richard McEvoy
Toni McFarland
Daniel McFarlane



Kathleen McGinnis
Bruce McGrew
Connie McGuire
James McInturff
Patricia McKeen
Linda McNett
Gene McVay



Thomas Medina
Raymond Meiser
Vicki Melchisedeck
Charles Mell
Mary Anne Mero
James Merritt "Tom"
Rodney Michalson



"Mercy, mercy," cries Dan Harper as senior Mark Lindholm, assuming Mr. Cobb's duties on traditional "Rule Day," demands respect from the underclassmen.

As Teachers Assist,

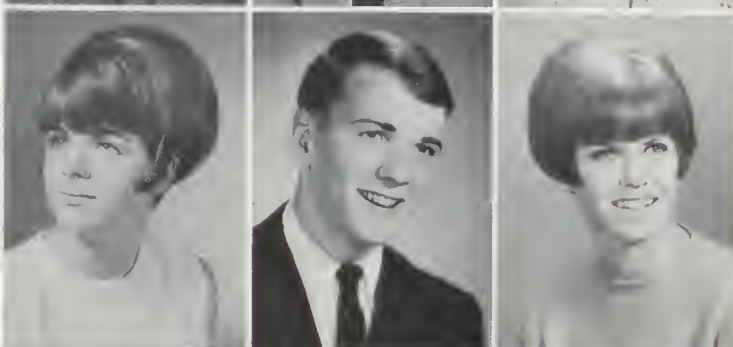
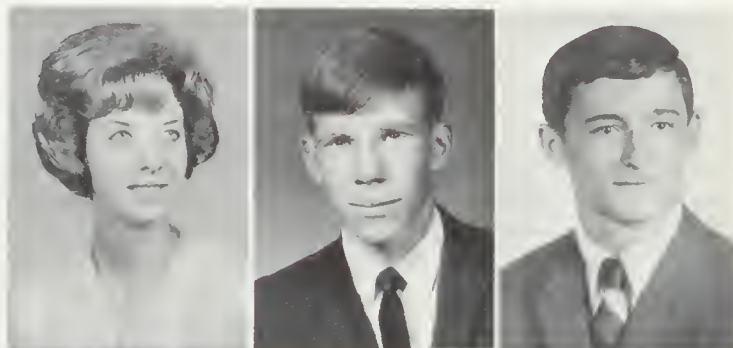

Mallory Morris
Thomas Myhre
Sandra Nock
Linda Oien

Rolf Morstad
Steven Nash "Mick"
Steven Nolan
Clair O'Keefe

Michael Moyer
Linda Neel
Terry Nolan
Diana Olsen

Daniel Ouimette

Karen Ovey

Dee Ann Owen



Antonia Miller
Robert Moore

Mary Pat Miller
Terry Morgan

Pamela Miller
Craig Moritz

Seniors Gain Traditional Day of Rule



Stephen Moyle
John Nelson
John Nord
Kathleen Olsen

Roy Munson
Linda Nelson
Leonard Novak "Gerry"
Brenda Olson

Christine Murphy
John Nethercutt
Timothy O'Connell
Gary Olson

Russell Murphy
Robert Nieschulz
Richard O'Connor
Lance Orton

William Mustard
Donna Ninemire
Steven Ogilvie
Kathleen Oster

Karen Myhre
Linda Nixon
Gregory Ohland
Robert Ostrander

Mary Palmen

Kitty Parker

Michael Parker

Gayle Parks

Claudia Parsons

Jan Parsons

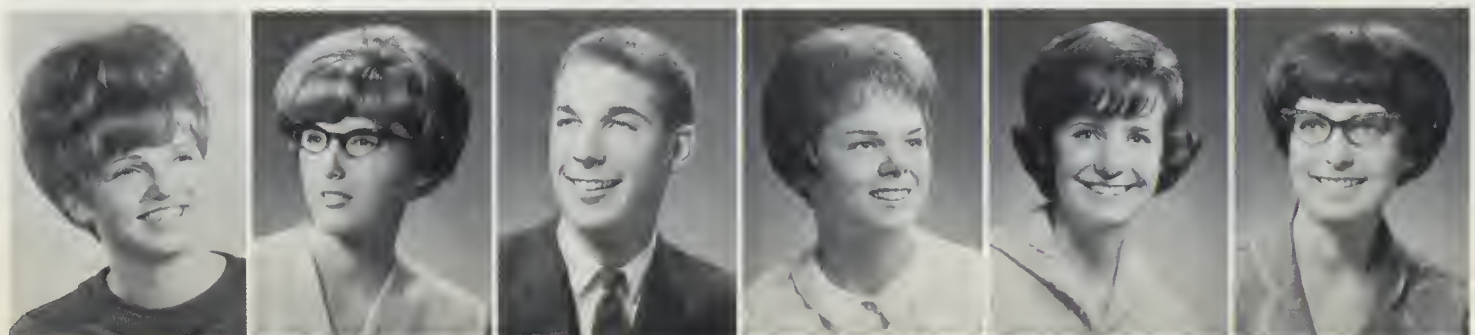



David Patterson
Mary Person "Willanne"

Cheryl Paulsen
John Peters

Ellen Paulukonis
Gene Peterson

Shannon Peck
Lynda Peterson

Kathryn Pelton
Melba Peterson

Jon Pepin
Terry Peterson

Casual Styles Dominate Sports Day;



"Letting loose" after a hard year, playful seniors joined in a baseball game on Sports Clothes Day.

Linda Powell
Gordon Preecs
Steven Prince
Susan Prior
William Pyles
Dan Quaschnick
Susan Quick
Mark Rainer



Leona Ramm
Penny Raymond
Kathleen Reams
Cheryl Reasor
Rebecca Reesnes
Jeffrey Rehn
Richard Reid
John Ricketts

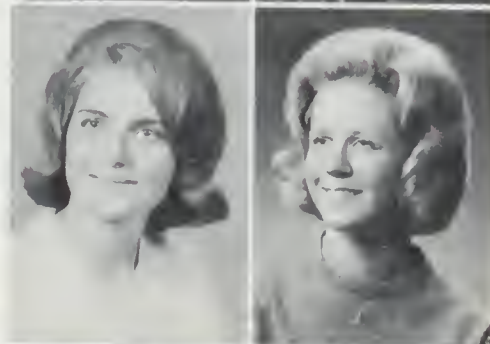

Darlene Ring
Glenda Robb
Harold Robertson
Gayle Roberts
Micheal Roberts
Craig Robertson
Ann Robinson
Phillip Robinson



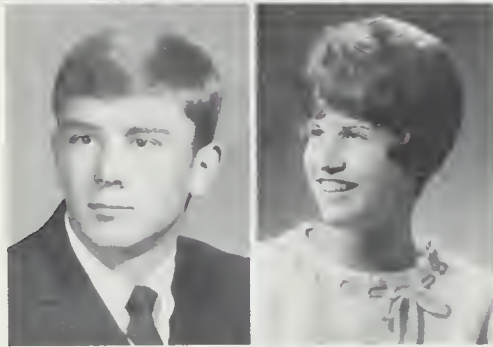

Darrell Perdue
Steve Petty

Teresa Permenter
Karen Peuck

Robert Pickel
Thomas Pierce



Gerald Pike
Deborah Piper



Robert Polwarth
Douglas Potts

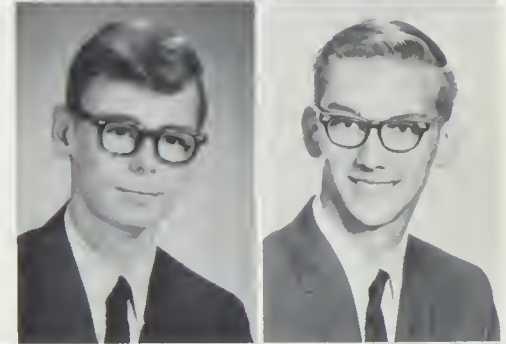

Grads "Play"



Seniors Don Fashionable Dress



Style-conscious seniors John Nelson, Terry Bennett, Don Jones and Lorrie Tomson show the year's fashions on Senior Dress-Up Day.



Sharon Rodkey
Charles Rohrabach
Patrick Rookey

Albert Root
John Roskelley
Patrick Ross

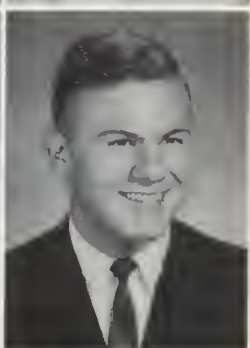



Cliff Rost
Lynn Rothstein
Sandy Rothwell
Nanette Routt
Linda Rundle
Ron Runolfson



Nancy Rupnow
Linda Russell
Mike Ryan
Jim Sadler
Ken Sammons
Greg Sanford
Zella Sarchet



Kathy Savitz
Jeff Sayler
Frank Scalise
Diane Schoch
Donna Schreckengust
Dick Schuchart
Kristie Schultz

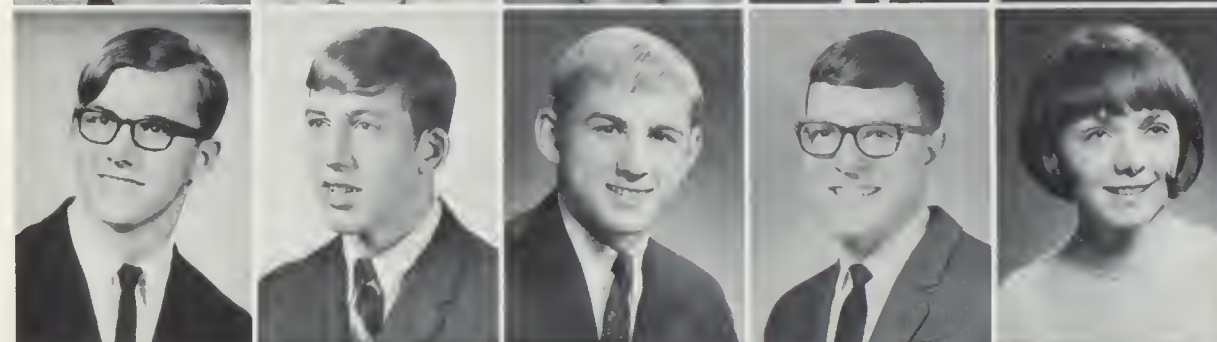

Patt Scissons
Carol Scriven
Bert Seaberg
Steve Seigle
Dick Shaw
Jim Shelden
Sandy Showman



Pat Shreve
Doug Silver
Debbi Simonson
Kathy Sims
Barbara Slade
Diane Smith
Gayle Smith



Steve Smith
Wendell Smith
Twila Snyder
Craig Soberg
Karen Sorensen
Camille Sparkes
Jim Spearman



Prom Day Reflects

Soft lights, evening briskness and a sparkling view of the city from the Holy Names Commons' Patio set the mood for 1967 Senior Prom.

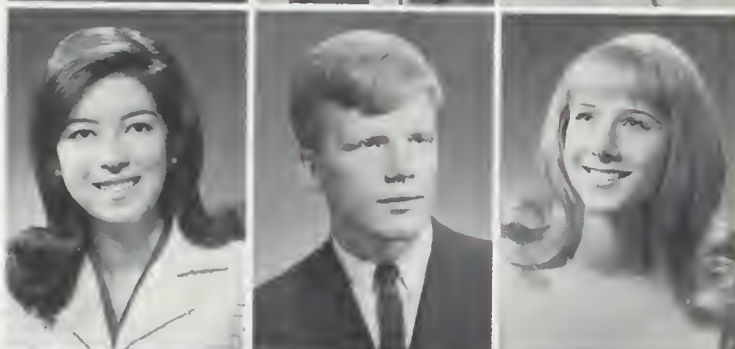
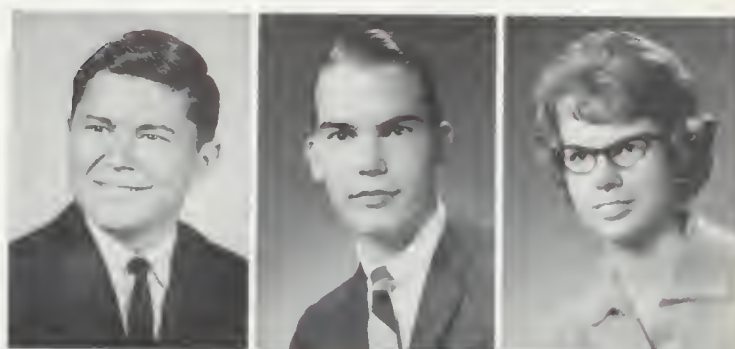

Ron Starr
Joyce Stone
Bill Summers
Doug Thiele

Randy Steele
Randy Stoner
Jessie Sussek
Craig Thielman

Barb Steger
Gloria Storm
Paul Swann
Twila Thoet

Lorrie Tomson

Vicki Tostenrude

Miriam Toy

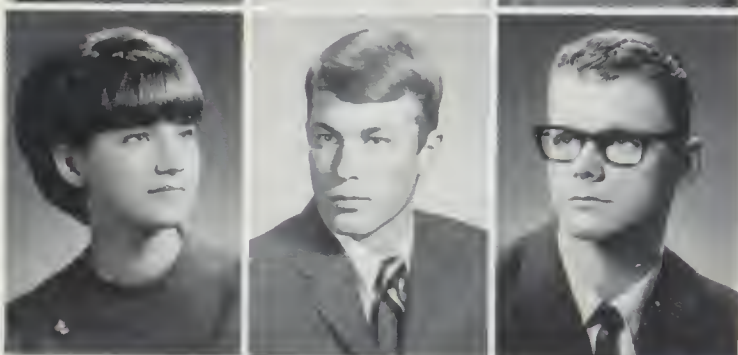

Billie Spence
Sharon Sprague

Sally Spliid
Gary Squires

Sally Sprague
John Stabinbil

Dinner Jackets, Music, Formals, Corsages



John Stenhouse "Dave"
Teresa Stoudt
Kenneth Swartfager
Craig Thomas

Marilyn Stephens
Gergory Stoyanac
Michael Sweeney
Lynn Thompson

Janice Stewart
Penny Strah
Michael A. Talley
Leslie Thompson

Mary Lou Stewart
Penny Strait
Michael E. Talley
Susan Thompson

Richard Stickles
Linda Sullivan
Cheryl Tanner
Robert Todd

Dana Stone
Geri Summers
Frank Tavers "Rusty"
Victoria Tomsha

Martin Treffry

Jerry Truesdell

Marcia Trumble

Ronald Tucker

Betty Tuke



Seniors Not Pictured

Larry Banks
Becky Brink
Georgia Brown
Bonny Carter
Robert Demartino
Rick Emry
Robert Erickson
Kevin Evart
Jack Ferrante
David Gronemeier
Dale Hodges
Ron Huston
Mark Keyes
Ed Leinum
Michael Mentzer
Ronney Million
Linda Polensky
Carl Popham
Roger Pryor
Grant Ritchie
John Ross
Gary Ross
Carol Samek
Donald Semler
Richard Skelton
Lynn Stewart
Thomas Trapp
John Welsford

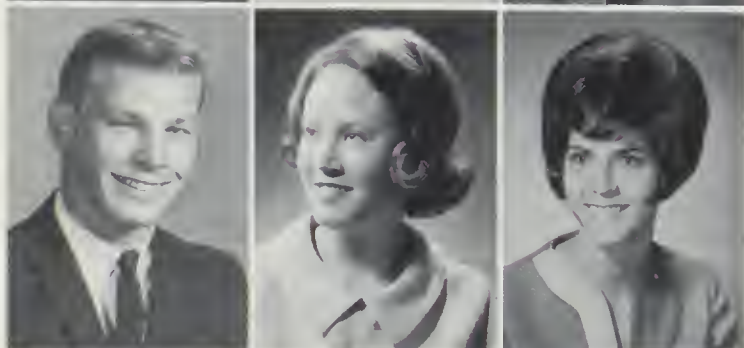

Janet Tyler
Michael Urquhart

Larry Tuke
Judith Tysseland
Susan Vandervert

Sharon Tuke
Douglas Umbreit
Steven VanRossum

Robes, Diplomas

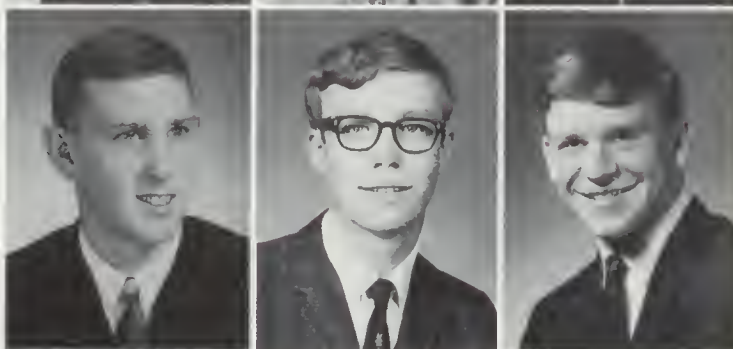
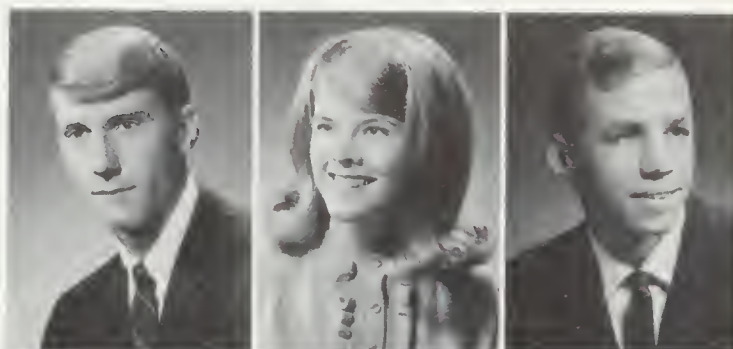

James Van Schoorl
Michael Wallace
Kenneth Watt
Katherine Wieber

Christine VanWinkle
Stanley Wallace
Bruce Webb
Laverne Wiese

Andrew Viger
Dan Walsh
Patricia Weed
Geneva Williams

Tim Wolferman

Vicki Woodward

Wendy Wright



Symbolize Commencement Exercises



Frank Visger
Sarah Walter
John Weeden
Marilyn Williams

Jennifer Yahnke

Craig Volosing
John Ward
Rich Weisser
Tim Williamson

Ileen Young

Donna Waechter
Bill Ward
Fred Westerman
Dennis Wilson

John Yurik

Darla Walker
Bonnie Ware
Dan Whicker
Ed Wingert

Sue Zastrow

Linda Walker
Judi Wasser
David White
Randy Withrow

Jeff Zerba

Mark Walker
Gary Waterhouse
Donna Whitmore
Mike Wold

Cheryl Zimmerman



Senior Credits

Abramson, Terri ASB Rep. 65, Comm. 65; GL Rep. 65, Comm. 65-66, Big Sister 66; Class 67 Sec. 67, Rep. 67, Comm. 67; Band 65-67, Orchestra 65-67; Senior Con.

Adams, Mary Ellen GL Rep. 66, Comm. 66-67, Big Sister 66-67; Class 67 Comm. 67; Dileas Chailin 67; FTA 66-67; Pipe Band 66-67; Senior Con.

Adams, Sue ASB Sec. 67; GL Comm. 66-67, Big Sister 66-67; Class 67 Sec. 65, Comm. 67; Hi-Lassies 66-67; Senior Con.

Aitchison, Sue ASB Comm. 65-67; GL Comm. 65-67, Big Sister 67; Class 67 Rep. 66, Comm. 67; Hi-Lassies 66-67; Senior Con.

Albright, Sandy ASB Comm. 65-66; GL Comm. 65-66, Big Sister 66-67; Choir 66, Mixed Chorus 65; Senior Con.

Aldrich, Karen ASB Comm. 65; GL Comm. 65, Big Sister 66-67; Class 67 Comm. 65; Gymnastics 65; Pep Club 65-66; School Plays 65; Senior Con.

Alexander, Kay ASB Rep. 67, Comm. 66-67; GL Comm. 67; Class 67 Comm. 67; Cailleag Clan 67; Commercial Club 67; Pep Club 66-67; Choir 65-67; Senior Con.

Allen, Mike ASB Comm. 65-66; Senior Con.

Allman, Garry Talent Club 67; Choir 65-67, All Northwest Choir 67.

Anastasio, Ed ASB Rep. 66-67, Chairman 66-67; DE 67, VP 67; Varsity Wrestling 65-66; Senior Con.

Anderson, Carol ASB Comm. 66-67; GL Comm. 66, Big Sister 66-67, Rep. 67; Class 67 Comm. 66; Office Worker 67; French Club 66-67; Home Ec Club 67; Senior Con.

Anderson, Shelly ASB Comm. 65-66; GL Comm. 66, Big Sister 66-67; Class 67 Comm. 66; B-Squad Golf 66; Pep Club 65-67; Senior Con.

Anderson, John Transferred from Sherwood, Oregon.

Anker, Kathy Big Sister 66; Pep Club 65-67; Senior Con.

Ankney, Linda Big Sister 66-67; Office Worker 66-67.

Armstrong, Mary Big Sister 67; Senior Con.

Ashurst, Jim B-Squad Tennis 65, Swimming 65; Choir 65-67, Highlandaires 66-67; All State Choir 66; Senior Con.

Atchison, Frank Varsity Wrestling 66, B-Squad Wrestling 65.

Austin, Denney Thespians 66, School Plays 66.

B

Babcock, Jann ASB Comm. 67; GL Comm. 67, Big Sister 66-67; Class 67 Rep. 66, Comm. 66-67; Aqua Tartans 66-67, VP 67; Dileas Chailin 66-67, Sec. 67; FTA 66-67; Cheerleader 67; Pep Club 66; Senior Con.

Babin, Jackie ASB Comm. 66; GL Comm. 67, Big Sister 66-67; Cailleag Clan 66-67, Pres. 67; FTA 66-67; Talent Club 66-67, Treas. 67; Varsity Tennis 66-67; Hi-Lassies 66-67, 5th Exec. 67; Senior Con.

Bailey, Denise ASB Comm. 66-67; Big Sister 66-67; Commercial Club 66-67; Senior Con.

Bailey, Sandy GL Comm. 66; Big Sister 66-67; Spanish Club 65-66; Pep Club 65-67; Senior Con.

Baldwin, Peggy Transferred from Quincy, Wash. 66; Class 67 Rep. 67, Chairman 67, Comm. 67; Cailleag Clan 67; Commercial Club 67; French Club 67; Home Ec Club 67; Senior Con.

Ballantyne, Ray ASB Rep. 65; Class 67 Rep. 65-66; B-Squad Wrestling 65-66; Senior Con.

Banks, Larry Transferred from Mead.

Barracough, Sue Transferred from NC 65; ASB Rep. 67, Comm. 67; GL Comm. 66; Class 67 Comm. 66; "Hi-Lander Hi-Lites" 66-67, Editor 67; Demarians 66-67, Vice Administrator 67; Senior Con; Quill & Scroll.

Barrett, Dan ASB VP 67, Rep. 65-66, Chairman 66-67, Comm. 66-67; Class 67 Rep. 65-66, Chairman 66, Comm. 65; French Club 65; Key Club 66-67; Varsity Swimming 66; Band 65-67; Senior Con; All State Band 66; All Northwest Band 67.

Barry, Tim Varsity Golf 65-66; Senior Con.

Batty, Tom ASB Chairman 67, Comm. 65-67; Class 67 Rep. 65-66, Chairman 65-66, Comm. 65-67; Chess Club 65; Demarians 67; German Club 65; Key Club 65-67, Lt. Governor 67; Math Club 65-66; B-Squad Wrestling 65; Great Scots 66-67; Choir 65-67, Highlandaires 66-67, All City Choir 65-67, All State Choir 66, All Northwest Choir 67; Senior Con; Award of Merit 66.

Baughman, Cindy FNA 67.

Baxter, Randy DE 67; B-Squad Cross Country 65; Cadet Band 65, Band 66.

Beadle, Doug Senior Con.

Beck, Sue GL Big Sister 66; Student Worker 66; Art Club 66; DE 67; Pep Club 66-67.

Beal, Bob Varsity Football 66-67, Wrestling 66-67; B-Squad Football 65, Wrestling 65; Senior Con.

Bell, Carol ASB Rep. 65; GL VP 67, Rep. 67, Chairman 67, Comm. 66, Big Sister 66-67, Courtesy Comm. 67; Commercial Club 65-67, VP 66; Senior Con.

Bemel, Stan Office Worker 65-67; Key Club 67; Math Club 66-67; Radio Club 65-67; Science Club 66-67; Varsity Football 66-67, Wrestling 66-67; B-Squad Football 65, Wrestling 65; Clansmen 66-67; Mixed Chorus 67, Highlandaires 67; Senior Con.

Bennecker, Cindy ASB Rep. 65, Comm. 67; GL Chairman 67, Comm. 65, Big Sister 66-67; Pep Club 65-66; School Plays 65.

Bennett, Terry ASB Rep. 66, Comm. 66; GL Treas. 67, Rep. 65, Chairman 67, Comm. 65-67, Big Sister 67, Courtesy Comm. 66-67; Class 67 Chairman 66; "Hi-Lander Hi-Lites" Asst. Editor 67; Dileas Chailin 66-67; Hi-Lassies 67; Pep Club 65-66, VP 66; Senior Con; Quill & Scroll.

Bertholf, Judi GL Chairman 67, Comm. 65-67, Big Sister 66-67; Office Worker 67; Art Club 67; Commercial Club 67; Hi-Lassies 66; Pep Club 65; Senior Con.

Bertholf, Jan GL Comm. 65, Big Sister 66-67; Aqua Tartans 65-67; Library Club 65; Senior Con.

Biggar, Bob Transferred from Moses Lake, Wash. 66.

Bishop, Linda Transferred from Marycliff 65.

Bixby, Dave ASB Pres. 67; Rep. 65-66, Chairman 66, Comm. 65; Varsity Track 66-67, Gymnastics 66-67; B-Squad Football 65, Track 65, Gymnastics 66; Senior Con.

Bjordahl, Sue Thespians 65-66; School Plays 65; Senior Con.

Blackburn, Lonnie GL Comm. 65-67, Big Sister 66-67; Hi-Lassies 67; Pep Club 65-66; Senior Con.

Blomberg, Elizabeth GL Comm. 65; DE 67; Senior Con.

Bloom, Francine Transferred from CleElum, Wash. 66; Class 67 Rep. 67, Chairman 67, Comm. 67; Senior Con.

Blumert, Bill Debate 66-67, Sec. 66; B-Squad Cross Country 65; Mixed Chorus 65; Senior Con.

Blust, Sue FNA 65-66; Latin Club 65-66.

Bock, Jerry Varsity Football 66-67, Wrestling 66-67; B-Squad Football 65, Wrestling 65; Clansmen 66-67; Senior Con.

Bongiorno, Frank B-Squad Track 65-67; Band 66-67.

Bonser, Fred Varsity Wrestling 66; B-Squad Wrestling 65.

Brace, Vicki ASB Comm. 67; GL Comm. 65, Big Sister 66; Office Worker 66-67; Senior Con.

Braun, Steve Varsity Track 65-67, Cross Country 66; Clansmen 66-67.

Brewer, Cyndi GL Rep. 66, Big Sister 67.

Brian, Linda ASB Rep. 66; Big Sister 66; Office Worker 66-67; Thespians 67; School Plays 67; Senior Con.

Briggs, Reg ASB Rep. 67, Comm. 65-67; Class 67 Comm. 67; Demarians 66; Key Club 66-67; Math Club 66; Science Club 66; Great Scots 66-67; Senior Con.

Brink, Becky Transferred from Alameda, Calif. 66; GL Comm. 66; Senior Con.

Brooks, Dennis Great Scots 66-67.

Brown, Al ASB Comm. 66; Class 67 Comm. 67; B-Squad Track 65-66; Great Scots 66; Senior Con.

Brown, Marcily GL Comm. 66; Big Sister 66-67; Dileas Chailin 66-67; Varsity Golf 65-67; Hi-Lassies 67; Pep Club 65-66; 5th Exec. 66; Senior Con.

Brown, Yvonne GL Comm. 65-66, Big Sister 66-67; Hi-Lassies 67; Pep Club 66; Senior Con.

Brucker, Kathy Transferred from Marycliff 66; GL Comm. 67, Big Sister 67; Senior Con.

Brunkow, Nancy ASB Rep. 65, Comm. 65; GL Comm. 67, Big Sister 67; Class 67 Comm. 66; Pep Club 66-67.

Brusseau, Barb ASB Comm. 65; GL Chairman 65, Comm. 65-67, Big Sister 66-67, Courtesy Comm. 66-67; Class 67 Rep. 65, Comm. 66; Cheerleader 67; Hi-Lassies 66; Pep Club 65; Senior Con.

Bunch, Becky ASB Rep. 66; GL Rep. 65, Comm. 65-66; Aqua Tartans 65-67, Sec. 66; Pep Club 65-66; Senior Con.

Burch, Barbara ASB Comm. 65-67; GL Comm. 65-67, Big Sister 67, Courtesy Comm. 67; Class 67 Treas. 67, Rep. 67, Comm. 66-67; Office Worker 67; Art Club 65-67, Pres. 67; German Club 65; Hi-Lassies 67; Pep Club 66; Senior Con; National Art Award.

Burdett, Debbie GL Comm. 65, Big Sister 66-67; Office Worker 65-66; Library Club 65-67; Orchestra 65; Senior Con.

Burger, Howard Rifle Club 65-66; Band 65-67; Stage Band 66; Senior Con.

Burke, Patti Transferred from Marycliff 65; Senior Con.

Burrill, Walt Transferred from NC 65; Senior Con.

Butz, John Choir 66; Senior Con.

C

Cappello, Jim Transferred from CV 66; Varsity Swimming 66-67; B-Squad Tennis 66; Great Scots 66-67, VP 67; Band 66, Stage Band 66; Senior Con.

Carlson, Ron Rifle Club 65-67; Senior Con.

Carlson, Steve ASB Rep. 66, Comm. 66; Talent Club 67; Great Scots 66-67; Choir 66-67, Highlandaires 66-67; School Plays 66; Senior Con.

Caroon, Bruce Varsity Wrestling 65-66; B-Squad Wrestling 65-66; Senior Con.

Carper, Ken Key Club 65-66; Science Club 65-66, Sec.-Treas. 66.

Carter, Bonny French Club 66; Home Ec Club 65; Science Club 65; Varsity Swimming 66; Senior Con.

Carter, Gary Art Club 66; B-Squad Golf 65-66.

Casselman, Roy Cadet Band 65-66; Senior Con.

Cathcart, Tom Great Scots 66; Senior Con.

Caudill, Sam Debate Club 65; DE 67.

Caufield, Rod Varsity Tennis 66; B-Squad Tennis 65; Senior Con.

Cavanaugh, Mary ASB Comm. 66; GL Big Sister 66; Aqua Tartans 65-66; Choir 65-66.

Cayer, Mari Transferred from Salem, Oregon; GL Comm. 67, Big Sister 67; Senior Con.

Charlton, Becky Transferred from Wenatchee, Wash. 65; Senior Con.

Chalk, Michelle ASB Rep. 65, Chairman 66-67; GL Rep. 65, Chairman 66; Class 67 Chairman 65; Dileas Chailin 67; Aqua Tartans 65; Hi-Lassies 66-67, Pres. 67; Senior Con.

Chapman, Jan DE 67; Spanish Club 66.

Charter, Mike Varsity Wrestling 65-67; B-Squad Wrestling 65-67; Senior Con.

Clark, Luwana GL Big Sister 67; Senior Con.

Clary, Linda ASB Rep. 66, Chairman 67, Comm. 65-67; GL Pres. 67, Big Sister 66-67, Courtesy Comm. 67; Class 67 Treas. 66, Rep. 66, Comm. 66; Dileas Chailin 67; French Club 65-67, Pres. 66; Thespians 66-67; Pep Club 65-67; School Plays 66; Senior Con.

Clayton, Bob Varsity Bowling 65-66; B-Squad Cross Country 65, Golf 65-66.

Clough, Mike B-Squad Wrestling 65-66.

Coburn, Christine ASB Comm. 67; Big Sister 66; Class 67 Comm. 66-67; Senior Con.

Cole, Cindy ASB Comm. 66-67; GL Chairman 66, Comm. 65-67, Big Sister 66-67; Class Comm. 67; Aqua Tartans 66-67; German Club 65-66, Sec. 66; Thespians 65-67, Sec. 67; Hi-Lassies 67; Choir 66; School Plays 65; Senior Con.

Conner, Micki ASB Rep. 65, Chairman 67, Comm. 65-67; GL VP 67, Comm. 65-67, Big Sister 66, Courtesy Comm. 66-67; Class 67 Rep. 66, Chairman 66; FTA 66-67, VP 66; German Club 65; Hi-Lassies 66-67; Pep Club 65; Choir 65-67, Treble Tempos 67; Senior Con.

Cook, Judie ASB Rep. 65-67; Big Sister 66-67; School Plays 66-67; Senior Con.

Cook, Mike Baseball Manager 65-67; Clansmen 65-67.

Cooley, Barbara Big Sister 66; Commercial Club 66; Girls' Chorus 66-67; Mixed Chorus 65-67; Senior Con.

Cooley, Beverly GL Comm. 66-67; DE 67; Mixed Chorus 66.

Coonrod, Kathy Big Sister 66; Talent Club 65; Pep Club 65-66; Senior Con.

Cooper, Jan ASB Chairman 67, Comm. 65-67; GL Comm. 65-67, Big Sister 66-67, Courtesy Comm. 67; Class 67 5th Exec. 66, Comm. 66-67; French Club 65-67, VP 66; Hi-Lassies 67; Pep Club 65-66; Senior Con.

Coppinger, Norma Big Sister 66-67; Home Ec Club 67; Girls' Chorus 66-67.

Cosand, Patti Big Sister 66; Senior Con.

Cowan, Craig Transferred from NC 65; Varsity Wrestling 67; B-Squad Wrestling 66-67.

Cox, Suzy GL Rep. 66, Comm. 66-67, Big Sister 66-67; **Sporran** Copy Editor 67; FTA 66-67, Treas. 67; German Club 66; Pep Club 65; Highland Dancer 66-67; Senior Con; Quill & Scroll.

Crain, Teresa GL Rep. 67, Comm. 66, Big Sister 66-67; Class 67 Comm. 67; FTA 66-67, Treas. 66; German Club 65-66, Treas. 66; Varsity Golf 67; Hi-Lassies 66-67; Orchestra 65; Senior Con.

Crait, Ron Transferred from Walla Walla, Wash. 67.

Crawford, Terri Big Sister 67; Class 67 Rep. 66; **Sporran** 67; FTA 66-67; German Club 66-67; Senior Con.

Culver, Linda GL Comm. 66-67, Big Sister 66; Class 67 Comm. 67; Commercial Club 66-67, Treas. 67; Home Ec Club 67; Pep Club 66-67; Senior Con.

Dahlen, Norman Radio Club 66.

Davenport, Roy Varsity Swimming 65-66.

Davis, Carol ASB Rep. 65, Comm. 65; Big Sister 66-67, Courtesy Comm. 67; Class 67 Rep. 66, Comm. 66; French Club 66-67, Pres. 67; Home Ec Club 65-67, VP 66; Hi-Lassies 67; Senior Con.

Davis, Ken Radio Club 67; Band 65-66; Asst. Drum Major; School Plays 67; Senior Con.

Davis, Pat GL Comm. 65-66, Big Sister 66-67; Varsity Golf 66-67; Hi-Lassies 67; Pep Club 66; Senior Con.

DeGuire, Carol GL Rep. 65, Comm. 65-66, Big Sister 66-67; Hi-Lassies 67; Pep Club 66; Senior Con.

Delaney, Pam ASB Comm. 66; GL Rep. 66, Comm. 65, Big Sister 66; French Club 65; Varsity Gymnastics 66; Senior Con.

Deneke, Dick DE 67.

Dennis, Lori Big Sister 66; Girls' Chorus 67.

Devary, Joe ASB Rep. 66-67; Class 67 2nd VP 66, Chairman 66, Comm. 66; Latin Club 65; Varsity Golf 65-66; Senior Con.

Dick, Judi Class 67 Rep. 66; Treble Tempos 66-67; Girls' Chorus 65, Choir 66-67; Senior Con.

Dickey, Linda ASB Comm. 65-67; GL Treas. 67, Rep. 65, Chairman 66, Comm. 65-67, Big Sister 67, Courtesy Comm. 66-67; Class 67 Rep. 66, Comm. 66; FTA 65-67, Pres. 67; German Club 65; Hi-Lassies 66-67; Pep Club 65, Sec. 65; Senior Con.

Dickinson, Dave ASB Rep. 66; Class 67 Rep. 67; B-Squad Football 65.

Diedrich, Anita Transferred from Marycliff 66; Office Worker 67; Senior Con.

Dietrich, George Varsity Cross Country 66; B-Squad Cross Country 66; Clansman 66-67; Senior Con.

Donahoe, Judy Big Sister 66-67; Class 67 Comm. 66; Thespians 66; School Plays 66; Senior Con.

Dotson, Charlie ASB Rep. 66; Varsity Football 66-67, Wrestling 66-67, Track 66-67; B-Squad Football 65, Wrestling 65; Clansmen 66-67, Sgt. at Arms 67.

Doyle, Mary GL Rep. 67, Comm. 67, Big Sister 66; French Club 67; FTA 67.

Drew, Bill Class 67 Comm. 67; **Sporran** 67; Demarians 66-67; French Club 65; Science Club 66; Senior Con; Quill & Scroll.

Drobny, Ric Office Worker 66-67; Class 67 Comm. 66; B-Squad Football Manager 66; Great Scots 66; Senior Con.

Drollinger, Louise ASB Comm. 67; GL Rep. 65, Chairman 66, Comm. 65-66, Big Sister 67, Courtesy Comm. 66-67; **Sporran** 67; Hi-Lassies 66-67; Pep Club 65; Choir 65-66; Senior Con; Quill & Scroll.

Duke, Dale GL Rep. 66, Big Sister 67; Courtesy Comm. 67; Hi-Lassies 67; Girls' Chorus 66-67; Senior Con.

Durkin, Kathy ASB Comm. 65-67; GL Rep. 67, Comm. 65-67, Big Sister 66-67; Class 67 Rep. 67; Caileag Clan 67; Home Ec Club 65; Varsity Tennis 67; B-Squad Tennis 65-66; Senior Con.

Dyck, Jill Transferred from Post Falls, Idaho 66.

Earls, Karen Transferred from Portland, Oregon 66; GL Comm. 67, Big Sister 67, Courtesy Comm. 67; Math Club 67.

Egger, Pat Big Sister 66-67; Class 67 Comm. 66; Senior Con.

Eigeman, Steve B-Squad Basketball 65.

Ellis, Cherie Big Sister 66; Senior Con.

Elston, Bill ASB Rep. 65; "Hi-Lander Hi-Lites" 66-67; Football Manager 66-67; Basketball Manager 65-66; Clansmen 66-67.

Emery, Mike **Sporran** 67.

Epley, Fred Transferred from Pullman, Wash. 65.

Erickson, Dave Choir 65-67, Pres. 67, Highlandaires 65-67.

Erickson, Don Electronics Club 66-67, Sec.-Treas. 67.

Erickson, Greg ASB Rep. 65, Comm. 65-67; DE 67, Pres. 67; Varsity Track 66-67; B-Squad Football 65, Track 65, Basketball 65; Clansmen 66-67; Senior Con.

Estep, Beverly Transferred from Metaline Falls, Wash. 66.

Estes, Charlene ASB Rep. 65, Comm. 65; Big Sister 66; Aqua Tartans 65-67; Senior Con.

Evans, Terrie Big Sister 66-67; Commercial Club 65; Pep Club 65-67.

Evart, Kevin Pipe Band 65-67.

Exley, Linda GL Rep. 66, Comm. 66, Big Sister 66-67; Caileag Clan 67; Demarians 67; Dileas Chailin 67, Pres. 67; Math Club 67, Sec. 67; Varsity Tennis 65-67; Hi-Lassies 66-67; Senior Con; Pep Club 65; German Contest winner from Shadle 65; National Merit finalist.

Fairfax, Shirley GL Rep. 65, Comm. 65-67; Big Sister 66-67; Office Worker 66-67; Commercial Club 65-67, Treas. 66; Hi-Lassies 66-67; ASB Rep. 66, Comm. 66-67; Senior Con.

Farris, Forest Varsity Football 66-67; B-Squad Football 65; Clansmen 67; Senior Con.

Fehler, Glenn Class 67 5th Exec. 67, Rep. 66, Comm. 66-67; Varsity Football 66-67, Wrestling 66-67; B-Squad Football 65, Wrestling 65; Clansmen 66-67, Sec.-Treas. 67; School Plays 66; Senior Con.

Feldhahn, Debby ASB Comm. 65-67; GL Rep. 65, Big Sister 66; Caileag Clan 66-67; Commercial Club 66-67; Home Ec Club 66-67; Pep Club 65-66; Senior Con.

Felix, Vonnie ASB Comm. 66; GL Comm. 66-67, Big Sister 66; FTA 67; German Club 67; Concert Band 65-67; Stage Band 66-67; Senior Con.

Ferguson, Dan Senior Con.

Ferrante, Jack Transferred from Gonzaga Prep 66.

Fish, Dar Big Sister 66; GL Comm. 65; Commercial Club 66; Home Ec Club 66; Hi-Lassies 67; Senior Con.

Fischer, Joan ASB Comm. 65-67; GL Comm. 65-67, Big Sister 66-67; Office Worker 66-67; Commercial Club 66-67; Spanish Club 66-67; Pep Club 66-67; Senior Con.

Fisher, Ed ASB VP 67; Varsity Football 66-67, Basketball 66-67, Track 65-67; B-Squad Football 65, Basketball 65; Clansmen 66-67; Senior Con; Friendliest Boy 65-66; All City Football 66.

Fitzthum, Chris GL Comm. 66; Big Sister 66-67; Senior Con.

Fleming, Chris Big Sister 67.

Fort, Ann Transferred from Ft. Worth, Texas 66; FNA 67.

Fountaine, Claudia GL Comm. 65, Big Sister 66; Class 67 Comm. 66; Home Ec Club 65; Hi-Lassies 66-67; Choir 66, Treble Tempos 66; Senior Con.

Fox, Julie Big Sister 67; Senior Con.

Fox, Patty ASB Comm. 66-67; GL Rep. 66-67, Chairman 67, Comm. 65-67, Big Sister 66-67; "Hi-Lander Hi-Lites" 67; Class 67 Chairman 66, Comm. 66, Rep. 66; FTA 66-67, 5th Exec. 66; Hi-Lassies 66-67; Senior Con; Quill & Scroll.

Foye, Bob Demarians 66; Great Scots 66.

Freeman, Jim Varsity Cross Country 66-67; B-Squad Track 65-66, Cross Country 65-66; School Plays 66-67; Senior Con.

Freeman, Larry Stage Crew 65-67; Radio Club 65-67, Pres. 67.

Freeman, Mark Transferred from Germany 66.

Gaidos, Jerry ASB Comm. 66.

Galer, Sheri Art Club 66-67, Pres. 67, Treas. 66; German Club 65; Hi-Lassies 67; Pep Club 65-66, Treas. 66.

Gallegos, Sue GL Rep. 65, Comm. 66, Courtesy Comm. 66-67; Big Sister 67; Caileag Clan 66-67; Hi-Lassies 66-67; Senior Con.

Gamache, Jim Radio Club 65; Rifle Club 65, Sgt. of Arms 65; Cadet Band 65-66.

Ganoung, Cathy Big Sister 66-67; Class 67 Comm. 66; Majorettes 65-67; Senior Con.

Garriott, Vonnice GL Comm. 66; Big Sister 66-67; Pep Club 65-67; Senior Con.

Gaudette, Steve B-Squad Baseball 65; Senior Con.

Giachetti, Lyn ASB Comm. 67; Big Sister 67; Class 67 Comm. 65; Art Club 66; Home Ec Club 65; Library Club 67; Hi-Lassies 67.

Gilbreth, Dick Transferred from CV 66; Varsity Football 66-67; Clansmen 66-67; Senior Con.

Giles, Vicki ASB Comm. 66; GL Comm. 66, Big Sister 66-67; Commercial Club 65-67; Girls' Chorus 65-67; Senior Con.

Gillette, Mary ASB Rep. 65, Comm. 65-66; GL Rep. 66, Comm. 65-66, Chairman 66; Class 67 Comm. 65; Art Club 65-66, Sec. 65; Commercial Club 65-66, VP 66; Home Ec Club 66; Pep Club 65-66; Senior Con.

Glenn, Carolyn Big Sister 66; Pep Club 65-67.

Grace, Kathy ASB Rep. 65, Comm. 65-67, Chairman 66; GL Chairman 66, Comm. 65, Big Sister 66-67; Class 67 Comm. 67; Office Worker 67; French Club 65-67; FTA 66; Hi-Lassies 66-67; Senior Con.

Gray, Ginger Transferred from NC 66; Big Sister 67; Senior Con.

Greco, Frank ASB Rep. 65-66, Comm. 65-67, Chairman 66-67; Class 67, Pres. 66; "Hi-Lander Hi-Lites" Editor 66, Asst. Editor 66; Key Club 65-67; B-Squad Football 65, Tennis 66; Great Scots 67; Senior Con; Quill & Scroll.

Greear, Carrie ASB Rep. 67, Comm. 67; GL Rep. 65, Comm. 65-66; Big Sister 66-67; Commercial Club 66-67; French Club 66-67; Pep Club 66-67; Senior Con.

Green, Clarissa Transferred from Columbus, Georgia 65; Big Sister 66-67; Commercial Club 66-67; Senior Con.

Green, Corina Transferred from Columbus, Georgia 65; GL Comm. 67, Big Sister 67; Senior Con.

Greene, Shelley Big Sister 66-67; Hi-Lassies 67; Pep Club 66; Senior Con.

Gullidge, Pat ASB Comm. 65, Chairman 67; GL Sec. 67, Comm. 65-66; Big Sister 66-67; Class 67 Rep. 66; Office Worker 67; Spanish Club 66-67, Pres. 67, VP 66; Hi-Lassies 67; Pep Club 65-66; Senior Con.

Gustafson, Ingrid Big Sister 66-67; Pep Club 65-67; Senior Con.

H

Hager, Steve Class 67 1st VP 67, Chairman 67; Senior Con.

Haglund, Ray Class 67 Comm. 67.

Hahn, Carol GL Rep. 66, Big Sister 66-67; DE 67, Highland Dancer 67; FNA 65-67, VP 66, Pres. 67; Senior Con.

Hamilton, JoAnne Big Sister 66-67; Aqua Tartans 65-67, Pres. 67, Treas. 66; Home Ec Club 65; Senior Con.

Hamm, Linda ASB Rep. 66, Comm. 66; Home Ec Club 66-67, VP 67; Senior Con.

Hansen, Karen Transferred from Riverton, Wyoming; GL Rep. 67, Chairman 67; Demarians 66-67; Thespians 66-67; Senior Con.

Hansen, Dick Transferred from Salt Lake City, Utah; Senior Con.

Hanson, Frank Transferred from Richmond, Calif. 66.

Hardin, Ron ASB Rep. 65-67, Chairman 65-67; Class 67 Pres. 67, VP 66, Chairman 67, Comm. 67; Key Club 66-67; "Hi-Lander Hi-Lites" 67, Asst. Editor 67; German Club 66, Pres. 66; Great Scots 66-67; Senior Con; Quill & Scroll.

Harding, Julie ASB 5th Exec. 66, Rep. 65, Chairman 66, Comm. 65; Big Sister 66-67; French Club 65-67; Thespians 66, VP 66; Hi-Lassies 67, Pres. 67; School Plays 66; Senior Con; Girls' State; Pep Club 66.

Harnack, Brent Senior Con.

Harris, Sharon Commercial Club 67; Senior Con.

Harrison, George Transferred from Mendocino, Calif.; Varsity gymnastics 67.

Harvey, Rick Concert Band 65-66; Stage Band 66; Senior Con.

Hathaway, Steve DE 67; Varsity Baseball 65-67; B-Squad Baseball 65; Clansmen 66-67.

Haunschild, Jim Varsity Cross Country 66, Track 67; B-Squad Cross Country 65-66, Track 65-66.

Hecla, Charles Transferred from Castro Valley, Calif. 66.

Hedin, Mike B-Squad Wrestling 65.

Helke, Pete Transferred from Gonzaga Prep; Varsity Baseball 66-67.

Helmer, Diane ASB Sec. 67; Class 67 Rep. 66, Chairman 66, Comm. 66; Office Worker 66; French Club 65; Hi-Lassies 66-67, Sec. 67; Senior Con.

Hempel, Barbara Big Sister 66; Talent Club 65-66, Sec. 66; Choir 65-66.

Hempel, Bev Big Sister 66; Talent Club 65-67, Sec. 65; Choir 65-66.

Hill, Bob Radio Club 66-67; Senior Con.

Hines, Bobbie Transferred from Moses Lake, Wash. 67.

Hoagland, Joan ASB Rep. 65-66, Chairman 65-66; GL Rep. 65, Chairman 66-67, Comm. 66-67, Big Sister 66-67; FNA 65; Hi-Lassies 66-67; Orchestra 65-67; Senior Con; All Northwest Orchestra 67.

Hobson, Lynette Big Sister 66-67; Pep Club 65-67; Senior Con.

Hocum, Brian Class 67 2nd VP 67; Varsity Track 65-67, Cross Country 65-67; B-Squad Football 65, Cross Country 65; Clansmen 65-67; Senior Con.

Hodges, Dale Transferred from Livermore, Calif. 66.

Hoiseth, Eloise ASB Rep. 66; GL Rep. 65-66, Comm. 65-67, Big Sister 66-67; DE 67; Commercial Club 65-67, VP 66; Latin Club 65; Senior Con.

Holford, Ellyn ASB Comm. 66-67; GL Comm. 65-67; Big Sister 66-67; Class 67 Comm. 66-67; Office Worker 67; Art Club 66-67; Commercial Club 66-67, Sec. 67; Pep Club 66-67; Senior Con.

Holliday, Shirley ASB Comm. 67; Big Sister 66-67; Senior Con.

Hoogendyk, Marilyn Big Sister 66; Pep Club 65-67; Orchestra 65-67; Girls' Chorus 67; Senior Con.

Hoogstad, Dan Sporrán Photographer 65-67; Varsity Track 67.

Hoover, Ed Office Worker 66-67.

Horr, Bob Art Club 67; Rifle Club 65; Great Scots 66; Senior Con.

Hosheit, John ASB Rep. 66; Comm. 66; Class 67 Comm. 67; Senior Con.

Howell, Steve Varsity Gymnastics 67; Senior Con.

Hubbard, Ginny ASB Rep. 67, Chairman 67, Comm. 67; GL Comm. 65-66, Big Sister 66-67; Class 67 Chairman 65-67, Comm. 65-66; Sporrán 67, Asst. Editor 67; "Hi-Lander Hi-Lites" 67; Art Club 66-67; French Club 65-67; Hi-Lassies 66-67; Senior Con; Quill & Scroll.

Hudson, Arlin Transferred from Gold Beach, Oregon 65; Varsity Wrestling 66-67; B-Squad Football 65; Senior Con.

Huff, Bonnie GL Comm. 65-66, Big Sister 66; Office Worker 67; Home Ec Club 66; Thespians 66-67; Senior Con.

Huish, Mary ASB Comm. 65-67; GL Comm. 66; Big Sister 66-67; Commercial Club 66-67, 5th Exec. 67; Pep Club 66-67.

Hunt, Alpha GL Rep. 65; Big Sister 66-67; Art Club 66.

I

Ingersoll, Nikki Transferred from Wapato, Wash. 67.

Inhofer, Sue GL Rep. 65, Big Sister 66; Office Worker 67; Commercial Club 65-67; Home Ec Club 67; Thespians 66-67; Senior Con.

J

Jacobs, Mike ASB Rep. 66, Comm. 65-66; Art Club 66-67; DE 67.

Jens, Greg Varsity Basketball 65-66, Baseball 65-66.

Jensen, Linda GL Chairman 67, Comm. 65-67; Art Club 66-67; Demarians 66; Dileas Chailin 67; German Club 65; Varsity Tennis 67, B-Squad Tennis 66; Hi-Lassies 67; Pep Club 65-66; Highlandaires' Accomp. 67; Senior Con.

Johnson, Cheryl GL Rep. 67, Comm. 67, Big Sister 66-67; Debate Club 65-67, Pres. 67, Treas. 66; Demarians 66; Dileas Chailin 66-67, VP 67; German Club 65-67, VP 66; Senior Con; Finalist in UN Speech Contest 66.

Johnson, Kay ASB Comm. 67; GL Comm. 65-67, Big Sister 66-67; Sporrán 67; Demarians 66-67; FTA 65-67; Red Cross 67; Spanish Club 65-67; Pep Club 65-67; Senior Con.

Jones, Don ASB Pres. 67, Rep. 65; Class 67 Rep. 66, Chairman 66; Varsity Football 66, Basketball 66-67; B-Squad Football 65, Basketball 65; Senior Con.

Jones, Phyllis GL Comm. 65, Big Sister 66-67; Thespians 66-67; Mixed Chorus 66; School Plays 66; Senior Con.

Jordan, John Transferred from Portland, Oregon 66; B-Squad Football 66; Senior Con.

K

Kalles, Craig Varsity Football 66-67, Baseball 66; B-Squad Football 65, Basketball 65, Baseball 65; Clansmen 66-67; Senior Con.

Kaluza, Linda Big Sister 66-67; Home Ec Club 66-67, 5th Exec. 67; Pep Club 66-67; Senior Con.

Kammers, Bob Transferred from Republic, Wash. 67.

Keller, Jerry Senior Con.

Kelley, Kathy Transferred from Rogers 65; ASB Comm. 66-67; GL Comm. 66, Chairman 66, Big Sister 67; Class 67 Comm. 66; Art Club 67; Commercial Club 67; Varsity Golf 66; Senior Con.

Kemmish, Sue ASB Rep. 65, Comm. 67, Chairman 67; GL Rep. 65, Comm. 67, Big Sister 66; Office Worker 67; French Club 67; Varsity Golf 66; Hi-Lassies 67; Pep Club 65-66; Senior Con.

Kennedy, Penni Big Sister 66-67; Commercial Club 67; Pep Club 65-67; Senior Con.

Kerber, Bob Class 67 Comm. 67; Thespians 66-67, Pres. 66; School Plays 66-67; Senior Con.

Kerr, Ken Senior Con.

Keyes, Mark Transferred from Elensburg, Wash. 66; Varsity Track 66.

Kilham, Steve Transferred from Wenatchee, Wash. 66.

Kimmet, Pat Transferred from Marycliff 65; Big Sister 66.

Kinderman, Sue ASB Rep. 65-66, Comm. 65-66, Chairman 66; GL Rep. 65-67, Comm. 65-67, Chairman 66-67, Big Sister 66-67; Class 67 Comm. 65-67; Sporrán 66-67; Art Club 66-67; Red Cross 65-66; Hi-Lassies 67; Pep Club 65-66; Senior Con.

King, Fred ASB Comm. 67, Rep. 65; Class 67 VP 66; Varsity Wrestling 65-67, Track 65, Football 66; B-Squad Football 66; Clansmen 65-67; Senior Con.

King, JoAnne ASB Rep. 67, Comm. 67; GL Rep. 66, Big Sister 66-67; Class 67 Comm. 67; French Club 65-67, Treas. 66; FTA 65-67, Treas. 66; Hi-Lassies 67; Pep Club 65-66; Senior Con.

King, Rich Rifle Club 66-67.

Kirkwood, Cheryl GL Chairman 67, Comm. 65-67, Big Sister 67; Class 67 Rep. 66, Comm. 66; Spanish Club 65-67; Pep Club 65-67; Choir 66-67, All City Choir 67; Senior Con.

Kleven, Joan Big Sister 66; Art Club 66-67; Pep Club 66-67; Art Award; Senior Con.

Knight, Elaine Pep Club 65-66; Senior Con.

Knight, Jane ASB Comm. 67; GL Rep. 67, Comm. 66-67, Big Sister 66-67; Class 67 Comm. 67; FMS 66-67, Sec. 66, VP 67; Home Ec Club 65-67, Pres. 67, VP 67; Band 65-67; Senior Con.

Koenig, Diane GL Comm. 67, Big Sister 66-67; Dileas Chailin 67; German Club 66-67, VP 67; Senior Con.

Kruse, Cindy Home Ec Club 65-66; Senior Con.

Kuehl, Donna ASB Comm. 65-67; GL Rep. 66, Comm. 66-67, Big Sister 67; Class 67 Rep. 67, Chairman 67, Comm. 67; Office Worker 67; Commercial Club 66-67; Senior Con.

L

Lake, Holly Big Sister 66-67; Art Club 66-67; Commercial Club 65; Home Ec Club 65.

Landry, Tom Class 67 Rep. 66, Comm. 66; Varsity Football 66-67; B-Squad Football 65; Clansmen 66-67; Senior Con.

Langley, Michele GL Comm. 66, Big Sister 66-67; Class 67 Comm. 66; French Club 65; Highland Dancer 67.

Laouette, John Varsity Wrestling 66-67, B-Squad Wrestling 65; Clansmen 66-67, Pres. 67.

Largent, Nancy ASB Comm. 66-67; Big Sister 66; *Sporran* 67; French Club 65-66, 5th Exec. 65; Varsity Golf 66; Hi-Lassies 67; Pep Club 65-66; Senior Con.

Lauber, Nancy GL Comm. 67, Big Sister 66-67; Class 67 Rep. 66; Library Worker 65-66; Commercial Club 67; FTA 66, Sec. 67; German Club 65-67; Library Club 65-67; Hi-Lassies 66-67; Senior Con.

Lauder, Loraine GL Comm. 67, Big Sister 66; ASB Rep. 65; Commercial Club 66-67; Pep Club 66-67; Senior Con.

Laurich, Barb FNA 65; Red Cross 65; Pep Club 66-67; Girls' Chorus 66-67; Senior Con.

Lauritzen, Marilyn GL Comm. 65; Office Worker 66-67.

Lawrence, Bryan Transferred from Ephrata, Wash. 65; ASB Rep. 65, Chairman 65, Varsity Football 66-67; B-Squad Football 65; Mixed Chorus 65-66; Senior Con.

Lawson, Connie ASB Comm. 65-66; GL Comm. 66, Big Sister 66; ASB Rep. 65; Office Worker 67; Caileag Clan 66-67, 5th Exec. 67; French Club 66; Hi-Lassies 67; Pep Club 65-66; Senior Con.

Lear, John Class 67 Chairman 67, Comm. 67; Choir 65-67, Highlandaires 65-67, All State Choir 66; Senior Con; ASB Rep. 67.

LeBret, Jan GL Rep. 67, Big Sister 66-67; Home Ec Club 65-67, Sec. 66; Pep Club 66-67; Senior Con.

LeBret, June GL Rep. 66, Big Sister 66-67; Home Ec Club 65-67, Treas. 66; Pep Club 66-67; Senior Con.

LeBret, Norm Class 67 5th Exec. 67, Rep. 65-66, Comm. 66; Senior Con.

Lee, Linda ASB Comm. 67; GL Comm. 65; Class 67 Comm. 66; Girls' Chorus 65-67; Senior Con.

Lee, Bob Chess Club 65-67; Math Club 65-67; Science Club 66-67; Concert Band 66-67, Stage Band 66-67, Orchestra 65; Senior Con.

Lehman, Steve Key Club 66-67, Sec. 67; Math Club 65-67, Pres. 67; Science Club 65-67, Pres. 67; NMSQT Finalist.

Lesley, Debbie ASB Comm. 65-66; Big Sister 66-67; Class 67 Comm. 66; Senior Con.

Lewis, Susan Big Sister 67; Senior Con.

Libby, Del Radio Club 67; Senior Con.

Liberty, Larry Varsity Wrestling 66; B-Squad Baseball 65, Cross Country 65.

Lieske, Fred Varsity Football 66-67; B-Squad Basketball 65.

Lindbloom, Esther Big Sister 66-67; Talent Club 65-67, VP 67, Treas. 66, 5th Exec. 66; Choir 65-67, Treble Tempos 66-67.

Lindgren, Cynthia ASB Comm. 66, Rep. 66; Class 67 Comm. 66; GL Rep. 65, Comm. 65-67, Big Sister 66-67; Talent Club 65-67, Pres. 66, Treas. 65; Thespians 65-67, Pres. 67, Sec. 66; Hi-Lassies 67; School Plays 66-67; Senior Con.

Lindholm, Mark ASB Treas. 67; Thespians 66-67, VP 67; Varsity Gymnastics 66-67; School Plays 66-67; Senior Con.

Link, Jim Transferred from NC.

Linnenkamp, Steve Transferred from Gonzaga Prep 65.

Lipton, Pat Transferred from Goldsboro, North Carolina 66; Varsity Wrestling 67; Senior Con.

Lipton, Tom Transferred from Goldsboro, North Carolina 66; Class 67 Rep. 67; Varsity Wrestling 66-67, Track 66.

Logan, Bud ASB Comm. 67; "Hi-Lander Hi-Lites" 67; Thespians 67; B-Squad Cross Country 65, Wrestling 66; Stage Band 65-66, Concert Band 65-67, Pipe Band 66-67; Senior Con.

Lucas, Bonnie ASB Rep. 66, Chairman 66, Comm. 65-66; Big Sister 66-67, Courtesy Comm. 66-67; Office Worker 66-67; Commercial Club 65-67; French Club 66-67; Hi-Lassies 67; Pep Club 65-66; Senior Con.

Lucas, Marcy GL Comm. 67, Big Sister 66-67; Class 67 Comm. 66; "Hi-Lander Hi-Lites" 66; Spanish Club 67.

Luke, Karen FMS 66; FTA 66; Latin Club 65-67, VP 67; Pep Club 66-67.

Lussier, Gil ASB Comm. 67; Great Scots 66; Senior Con.

Lutz, Vicki ASB Comm. 67; GL Comm. 67, Big Sister 66-67; Dileas Chailin 66-67; FTA 66; Home Ec Club 65; Band 65-67; Orchestra 66-67.

M

Mace, Larry Senior Con.

Mackie, Candy ASB Rep. 67, Comm. 67, Chairman 67; GL Comm. 65, Big Sister 66-67; Class

67 Comm. 65-67; "Hi-Lander Hi-Lites" and *Sporran* Photographer 65; Senior Con; March of Dimes Rep. 67.

Magnuson, Sheldon B-Squad Golf 65.

Maloney, Mike Varsity Baseball 66-67, Basketball 66-67; B-Squad Baseball 65; Basketball 65; Clansmen 66-67; Senior Con.

Martenson, Karen Senior Con.

Martin, Judy GL Comm. 65; Big Sister 66-67; French Club 65-67; Pep Club 66-67; Senior Con.

Mathiason, David Class 67 Rep. 65-66; "Hi-Lander Hi-Lites" 66-67, Asst. Editor 66; Demarians 66-67; Key Club 66-67; Science Club 66; Senior Con; Quill & Scroll.

Mattausch, Earline Transferred from Salt Lake City, Utah 65; Big Sister 66; Gymnastics 66; Girls' Chorus 65.

Matthews, Christine ASB Rep. 65, Comm. 65-67; GL Rep. 67, Comm. 66-67, Courtesy Comm. 67; Big Sister 66-67; Hi-Lassies 66-67; Senior Con.

Matthys, Lu AFS Exchange Student; ASB Comm. 67; GL Comm. 67, Courtesy Comm. 67; Senior Con.

McBrayer, Brenda Big Sister 66; Senior Con.

McBride, Greg Rifle Club 65; Band 65.

McCarthy, Chuck Transferred from Colbert, Wash. 66; Class 67 Rep. 67; B-Squad Wrestling 66.

McCaughy, Larry Varsity Wrestling 66-67, Track 67; B-Squad Wrestling 65, Track 65-66; Senior Con; Class 67 Rep. 66.

McClelland, Leslie Talent Club 65; Big Sister 67; Pep Club 66-67; Girls' Chorus 67; Senior Con.

McCollim, Brian Rifle Club 66-67, Pres. 67.

McConnell, Paula Big Sister 66-67; French Club 65-66; Band 65-67; Orchestra 65-67; Senior Con.

McCray, Doug ASB Rep. 66, Comm. 66; Varsity Football 66-67; Wrestling 66; B-Squad Football 65, Wrestling 65; Clansmen 67; School Play 66; Senior Con.

McCreight, Doug Senior Con.

McCulloch, Sandy ASB Comm. 66; GL Comm. 65, Chairman 66, Big Sister 66, Courtesy Comm. 67; Art Club 66-67; Hi-Lassies 67; Pep Club 65-66; Senior Con.

McDaniel, Larry Transferred from Reardan, Wash.

McDaniel, Bob Art Club 65-66; Gymnastics 65-67; Senior Con.

McEvoy, Dick Chess Club 65; Varsity Golf 65.

McFarland, Toni ASB Rep. 65, Comm. 65, Chairman 65; GL Rep. 66, Comm. 66; Big Sister 66; Office Worker 66; French Club 65-67; School Plays 66; Senior Con.

McFarlane, Dan ASB Rep. 65; Senior Con.

McGinnis, Kathy Transferred from Marycliff.

McGrew, Bruce Transferred from Watsonville, Calif. 65; B-Squad Track 65-66.

McGuire, Connie Transferred from NC 66.

McKeen, Pat Transferred from Chicopee, Mass. 66; GL Comm. 66-67; Big Sister 67; FNA 66-67, Sec. 67; Senior Con.

Medina, Tom Transferred from Moses Lake, Wash. 66.

Meiser, Ray B-Squad Golf 65.

Melchisedeck, Vicki ASB Rep. 66-67, Comm. 67, Chairman 67; GL Comm. 65-66; Big Sister 66-67; Class 67, Comm. 66, Chairman 66; Hi-Lassies 67; Pep Club 65-66; Choir 66-67; Treble Tempos 67; Senior Con.

Mell, Chuck Senior Con.

Mentzer, Mike Transferred from Ottumwa, Iowa 66; Senior Con.

Mero, Mary Anne Big Sister 66; FTA 66-67; Pep Club 65-67; Girls' Chorus 65-67; Senior Con.

Merritt, Tom ASB Comm. 65-66; Class 67 Rep. 65, Comm. 66-67, Chairman 66; Varsity Football 66-67; Track 66; B-Squad Football 65, Baseball 65, Basketball 65; Clansmen 66-67; Senior Con.

Michalson, Rod Senior Con.

Miller, Toni Transferred from Marycliff 66; Senior Con.

Miller, Mary Pat ASB Rep. 65, Comm. 65; GL Comm. 65-66, Chairman 66, Big Sister 66-67; Class 67 Rep. 66, Comm. 66, Chairman 66; Office Worker 67; FTA; Senior Con.

Miller, Pam Big Sister 66; Art Club 67; German Club 66-67, Treas. 67; Library Club 66-67; Talent Club 66-67; Highland Dancer 66-67; Senior Con.

Moritz, Craig ASB Comm. 66; Class 67 Rep. 66-67, Comm. 66-67; Varsity Baseball 66-67; B-Squad Basketball 65, Baseball 65; Clansmen 66-67; Senior Con.

Morris, Mallory Big Sister 66; Art Club 66.

Morstad, Rolf ASB Rep. 65, Comm. 66-67; Senior Con.

Moyer, Mike ASB Rep. 65; Varsity Wrestling 66-67; B-Squad Golf 65; Wrestling 65; Clansmen 66-67; Senior Con; 3rd in City Wrestling 66.

Moyle, Steve Transferred from Gonzaga Prep 66; Varsity Football 66-67; ASB Rep. 67; B-Squad Basketball 66; Clansmen 66-67; Senior Con.

Munson, Roy "Hi-Lander Hi-Lites" Photographer 65; Art Club 66-67; Senior Con.

Murphy, Chris ASB Rep. 67, Comm. 67, Chairman 67; GL Comm. 66, Big Sister 66-67; Pep Club 65; Hi-Lassies 66-67, VP 67; Class 67 Treas. 66, Rep. 66, Comm. 66; Office Worker 66-67; Caileag Clan 66-67; Red Cross 67; Senior Con; March of Dimes Rep.

Murphy, Russ ASB Rep. 65; Varsity Golf 66; B-Squad Basketball 65, Baseball 65; Senior Con.

Mustard, Bill ASB 5th Exec. 66, Rep. 66, Chairman 66-67, Comm. 65-67; Class 67 Temporary Pres. 65, Rep. 65-67, Comm. 65-67; Chairman 65-67; Demarians 67, Vice Administrator 67; French Club 66-67; Key Club 67, Pres. 67; Red Cross; Talent Club 66-67, VP 67; B-Squad Football 65; Great Scots 66-67, Board of Regents 66, Pres. 67; Highlandaires 66; Choir 65-67; School Plays 66; Senior Con; March of Dimes Rep.; All City Talent Con.

Myhre, Karen Big Sister 66-67.

Myhre, Tom Senior Con.

N

Neel, Linda ASB Rep. 65, Chairman 67, Comm. 65-67; GL Rep. 65-67, Big Sister 66-67; Class 67 Comm. 66-67, Chairman 66; Talent Club 65-67, Pres. 67, VP 66, Treas. 65; Band 65-67; Stage Band 66-67; All State Orchestra 66.

Nelson, John Class 67 1st VP 67, Comm. 67; Varsity Basketball 66-67, Baseball 66-67; B-Squad Football 65, Basketball 65, Baseball 65; Senior Con.

Nelson, Linda ASB Comm. 66-67; Big Sister 66-67; Class 67 Comm. 65-66; Commercial Club 66-67; Talent Club 65-67; Thespians 66-67; Choir 65-67; Senior Con.

Nethercutt, John ASB Comm. 67; Manager Varsity Football 66; Wrestling 66; School Plays 66; Senior Con.

Nieschulz, Bob DE 67; Cadet Band 65; Concert Band 66; Senior Con.

Ninemire, Donna Big Sister 66; Senior Con.

Nixon, Linda Big Sister 67; Aqua Tartans 65-67, 5th Exec. 67; Art Club 66-67.

Nock, Sandi GL Comm. 65, Big Sister 66-67; French Club 66-67; FTA 65; Pep Club 65-66; Senior Con.

Nolan, Steve Transferred from NC.

Nolan, Terry ASB Comm. 66-67; GL Comm. 66; Big Sister 66-67; Class 67 5th Exec. 66, Rep. 65; Comm. 65-67; French Club 65-67, Sec. 67; Hi-Lassies 67; Senior Con; Friendliest Sophomore Girl 65.

Nord, John ASB Comm. 66; DE 67; B-Squad Cross Country 65, Track 65; Senior Con.

Novak, Geary B-Squad Baseball 65.

O

O'Connell, Tim Varsity Golf 66; B-Squad Golf 65.

O'Conner, Rich Varsity Wrestling 67; B-Squad Wrestling 66; Mixed Chorus 65.

Ogilvie, Steve Varsity Football 66-67, Wrestling 65-66; B-Squad Football 65, Wrestling 65; Friendliest Boy 67; 3rd Sub-District Wrestling 66; Clansmen 66-67.

Oien, Linda GL Comm. 66, Big Sister 66; DE 67, Governor and Historian 67; Choir 65-66; Treble Tempos 65-66; Senior Con.

O'Keefe, Clair Chess Club 65-67; Latin Club 65, Pres. 65; Band 65-67; Orchestra 66-67; Senior Con; Letter of Commendation NMSQT.

Olsen, Diana ASB Rep. 66, Comm. 66; GL Rep. 65, Comm. 65-66, Courtesy Comm. 66-67, Exec. Council 65; Big Sister 66; Office Worker 66-67; Aqua Tartans 65; Caileag Clan 66-67, Treas. 67; FTA 66; Hi-Lassies 66-67; Senior Con.

Olsen, Kathy Senior Con.

Olson, Brenda Big Sister 66-67; French Club 66-67; Talent Club 67; Hi-Lassies 66-67; Senior Con; Award of Merit in Speech.

Orton, Lance Varsity Track 65-67, Football 65-67; B-Squad Football 65; Clansmen 65-67.

Oster, Kathy Big Sister 65; Senior Con.

Ostrander, Bob Varsity Football 66; B-Squad Football 65.

Quimette, Dan Transferred from Mater Cleri 66; Talent Club 67; Mixed Chorus 66; Choir 67; Highlandaires 67.

Ovey, Karen Big Sister 66-67; Commercial Club 67; Spanish Club 66-67; Pep Club 66-67; Senior Con.

Owen, Dee ASB Rep. 67, Comm. 67; Big Sister 66-67; Office Worker 67; Pep Club 65-67; Senior Con.

P

Palmen, Mary Transferred from Northwest Christian School; Commercial 66; Senior Con.

Parker, Mike Transferred from Cupertino, Calif. 65; Class 67 Rep. 66, Chairman 66; Varsity Tennis 65-67; Senior Con.

Parks, Gayle GL Rep. 67, Chairman 67, Comm. 67, Big Sister 66-67; Caileag Clan 65-67, VP 67; FTA 66-67; Spanish Club 66-67, VP 67; Tennis 66-67; Hi-Lassies 67, VP 67; Pep Club 66; Senior Con.

Parsons, Claudia ASB Rep. 65-66, Comm. 65; GL Comm. 65, Big Sister 66-67; Class 67 Rep. 67, Comm. 67; French Club 66-67; Thespians 66-67; School Plays 66; Senior Con.

Parsons, Jan GL Comm. 66-67, Big Sister 66-67; Spanish Club 67; FTA 66-67; VP 67; Pep Club 65-67; Pipe Band 66-67; Senior Con.

Paulsen, Cheryl Big Sister 66-67; Office Worker 66; Library Club 67.

Paulukonis, Ellen ASB Rep. 67, Comm. 67; GL Rep. 66, Big Sister 66-67; Sporrin 67; French Club 65-67, Sec. 66; Gymnastics 65; Pep Club 65-67, VP 67; Senior Con.

Peck, Shannon GL Comm. 65, Big Sister 66-67; Class 67 Comm. 66; Hi-Lassies 66; Senior Con.

Pelton, Kathi ASB Comm. 65; GL Comm. 65, Big Sister 66-67; Sporrin 67; Senior Con.

Pepin, Jon Senior Con.

Perdue, Darrell DE 67; Varsity Wrestling 65-67.

Permenter, Terry GL Comm. 66-67, Big Sister 66-67; FTA 66-67, Pres. 67; Spanish Club 66-67; Hi-Lassies 67; Pep Club 65-66; Girls' Chorus 65; Senior Con.

Person, Willanne ASB Rep. 66, Comm. 66-67; GL Chairman 67, Comm. 66-67, Big Sister 66-67, Courtesy Comm. 67; Class 67 Sec. 66, Rep. 66, Chairman 66, Comm. 66; Dileas Chailin 66-67; French Club 66-67; Band 65-67; Senior Con.

Peters, John Transferred from Gonzaga Prep 65; Varsity Golf 66; Senior Con.

Peterson, Lynda, Transferred from Spain 67; Sporrin 67; Pep Club 67; Senior Con.

Peterson, Melba Big Sister 66-67; Band 65-67.

Peterson, Pete Orchestra 65-67; Senior Con.

Petty, Steve Varsity Wrestling 66; B-Squad Wrestling 65.

Peuck, Karen ASB Rep. 65, Comm. 65; GL Comm. 67, Big Sister 66-67; Office Worker 67; Library 66; French Club 66-67; Library Club 66-67, Pres. 66-67; Hi-Lassies 67; Senior Con.

Pickel, Bob B-Squad Golf 66; Senior Con.

Pierce, Tom Transferred from Seattle 66.

Pike, Jerry B-Squad Tennis 65; Manager Football 65-66, Basketball 65-67.

Piper, Debbie GL Comm. 65-66; Big Sister 66-67; FNA 65; Senior Con.

Polensky, Linda Big Sister 66-67; Latin Club 66-67; Senior Con.

Polwarth, Bob Varsity Golf 65-67; Senior Con.

Potts, Doug Sporrin 67; Rifle Club 66-67; Great Scots 66-67.

Powell, Linda ASB Comm. 67; GL Rep. 65-66, Big Sister 66-67; Office Worker 67; Commercial Club 67; FTA 66; Hi-Lassies 67; Pep Club 65-66; Senior Con.

Preecs, Gordie ASB Rep. 65-66, Comm. 66-67, Chairman 66; "Hilander Hi-Lites" Photographer 66-67; Key Club 66-67; Math Club 66-67; Science Club 65-66; B-Squad Football 65, Wrestling 65; Boys' State 66; NMSQT Finalist.

Prince, Steve Varsity Swimming 65; Pipe Band 65.

Prior, Sue ASB Rep. 66, Comm. 66; GL Chairman 67, Comm. 65-67; Class 67 Treas. 67; Big Sister 66-67; Dileas Chailin 67; Talent Club 66, VP 66; Cheerleader 67; Hi-Lassies 66; Pep Club 65; Choir 65; Treble Tempos Accomp. 66-67.

Pyles, Bill Science Club 67; Varsity Gymnastics 67; B-Squad gymnastics 66; Senior Con.

Q

Quaschnick, Dan Varsity Cross Country 66-67; Track 66-67; B-Squad Cross Country 65, Track 65; Clansmen 66-67; Senior Con.

Quick, Sue GL Rep. 66, Big Sister 66-67; Office Worker 67; Pep Club 66-67; Mixed Chorus 66; Girls' Chorus 67.

R

Rainer, Mark ASB Rep. 66, Chairman 66-67, Comm. 66-67; Class 67 Pres. 66; Latin Club 65, VP 65; Band 65-67, Pres. 67; Stage Band 66-67; Orchestra 66; Senior Con; National Merit Scholarship Honorable Mention; Boys' State.

Ramm, Leona Big Sister 66; Senior Con.

Raymond, Penny Senior Con.

Reams, Kathy Class 67 Rep. 66; Commercial Club 67; French Club 66-67; Thespians 66-67; Mixed Chorus 66-67; Girls' Chorus 67; School Plays 66; Senior Con.

Reasor, Cheryl Transferred from Denver, Colorado; GL Rep. 67; Comm. 67; Caileag Clan 67; Band 66-67; Choir 66; Senior Con.

Reesnes, Rebecca DE 67; FNA 66.

Rehn, Jeff Senior Con.

Reid, Dick Varsity Track 66; B-Squad Track 65, Basketball 65; Senior Con.

Ricketts, John Varsity Football 66, Wrestling 66-67; B-Squad Football 65, Wrestling 65; Clansmen 66-67; Senior Con.

Ring, Darlene Transferred from Renton, Wash. 66; Girls' Chorus 66-67; Senior Con.

Ritchie, Grant Transferred from Westminster, Calif.

Robb, Glenda GL Rep. 67, Comm. 67; Senior Con.

Roberts, Gayle GL Rep. 65, Comm. 66, Big Sister 66-67; Commercial Club 65-67, Sec. 65, Pres. 66; Pep Club 65-67, Pres. 67.

Roberts, Mike ASB Rep. 65; Chairman 65, Comm. 65; Class 67 Rep. 66, Chairman 66, Comm. 66; "Hilander Hi-Lites" 66; Varsity Tennis 65-66; B-Squad Cross Country 66, Track 66, Tennis 66; Clansmen 66-67; School Plays 65.

Robertson, Craig Varsity Track 65-67; B-Squad Cross Country 65; Clansmen 65-67; Senior Con.

Roberton, Hal Transferred from Yorktown, Virginia. Senior Con.

Robinson, Ann Big Sister 66; Girls' Chorus 65-67.

Robinson, Phil ASB Rep. 65-67, Chairman 67, Comm. 65-67; Demarians 65-67, Pres. 67; Key Club 65-67, VP 66, Pres. 67; Math Club 65-67, Treas. 66, VP 67; Science Club 66-67; Senior Con.

Rodkey, Sharon ASB Comm. 67; GL Rep. 65-66, Comm. 65-67, Courtesy Comm. 66-67, Chairman 67; Class 67 Rep. 66, Chairman 66, Comm. 66; Dileas Chailin 67; Hi-Lassies 66-67; Choir 65-67, Sec. Treas. 67; Treble Tempos 67; Senior Con; All State Choir 66; All Northwest 67; Girls' State 67.

Rohrbach, Charlie Transferred from NC 66.

Rookey, Pat B-Squad Wrestling 66; Senior Con.

Root, Al B-Squad Tennis 65; Senior Con.

Ross, Gary DE 67, Treas. 67; Rifle Club 65-66; B-Squad Baseball 65; Senior Con.

Ross, John B-Squad Swimming 65-66.

Rost, Clifton Senior Con.

Rothstein, Lynn Big Sister 65-66; DE 67; French Club 65-66; Thespians 66; Pep Club 65; School Plays 66; Senior Con.

Rothwell, Sandy GL Rep. 65, Big Sister 66-67; Class 67 Comm. 66; Commercial Club 67; Home Ec Club 66; Thespians 66-67; Pep Club 66-67; Senior Con.

Routt, Nanette Office Worker 67; ASB Comm. 66-67; GL Rep. 66, Comm. 65-66, Big Sister 66-67; Class 67 Comm. 66; Sporrán 67; French Club 65; B-Squad Golf 67; Hi-Lassies 67; Pep Club 65-66; Senior Con.

Runolfson, Ron B-Squad Cross Country 65-66, Track 65-66.

Rupnow, Nancy Transferred from Glasgow, Mont. 65.

Russell, Linda ASB Comm. 67; GL Chairman 66, Rep. 65, Comm. 65-67, Courtesy Comm. 67; Class 67 Comm. 66; Big Sister 66-67; Office Worker 67; Sporrán 67; FTA 65-67, Sec. 67; Spanish 65-67, VP 66, Sec. 67; Pep Club 66-67; Senior Con.

Ryan, Mike Senior Con.

S

Sadler, Jim ASB Comm. 65; B-Squad Track 66-67, Swimming 65-67; Clansmen 65-66.

Sammons, Ken ASB Comm. 66; Class 67 Chairman 65, Comm. 67; Stage Crew 66-67, Manager 67; Key Club 65-67, Treas. 67; Science Club 66; Senior Con.

Sanford, Greg ASB Rep. 66-67, Chairman 66-67, Comm. 66-67; "Hi-Lander Hi-Lites" 67; Key Club 66-67; Varsity Basketball 66-67; B-Squad Basketball 65; Clansmen 66-67.

Sarchet, Zella ASB Comm. 65; GL Comm. 65, Big Sister 66-67, Courtesy Comm. 67; Dileas Chailin 66-67, Pres. 67; Sporrán 67, Editor 67; French Club 65; Hi-Lassies 67; Pep Club 65-66; Quill and Scroll.

Savitz, Kathy Talent Club 65-66; Choir 65-66; Senior Con.

Schoch, Diane ASB Comm. 65-67; Big Sister 66-67, Courtesy Comm. 66-67; Class 67 Comm. 65-66; Dileas Chailin 66-67; German Club 65-67; Pep Club 66-67; Girls' Chorus Accomp. 65-66; Senior Con.

Schreckendgust, Donna GL Comm. 65; Home Ec Club 65-67, 5th Exec. 66, Pres. 67; Tennis 66; Cadet Band 65; Concert Band 66-67; Senior Con.

Schuchart, Dick Varsity Basketball 66-67; B-Squad Basketball 65; Clansmen 66-67; Senior Con.

Schultz, Kristie ASB Treas. 67; GL Comm. 65-66, Big Sister 66; GL Rep. 65; Class 67 2nd VP 66, Comm. 66; Cheerleader 67; Hi-Lassies 66; Pep Club 65; Senior Con.

Scissons, Patt Transferred from Great Falls, Montana 66; Big Sister 67; Class 67 Comm. 66; Commercial Club 67; Thespians 67; Senior Con.

Scriven, Carol ASB Comm. 65; GL Rep. 66, Big Sister 66-67; Office Worker 67; Hi-Lassies 67; Mixed Chorus 65; Choir 66; Senior Con.

Seaberg, Bert B-Squad Football 65; Mixed Chorus 65; Choir 66-67; Senior Con.

Semler, Don Varsity Wrestling 66-67, Track 66-67; Clansmen 66-67.

Shaw, Dick Class 67 Rep. 66; Varsity Football 66-67, Wrestling 66-67; B-Squad Football 65, Wrestling 65, Track 65; Clansmen 66-67, VP 67; Senior Con.

Sheldon, Jim Stage Crew 65-67; Radio Club 65-67, VP 67; Senior Con.

Showman, Sandy Transferred from Yakima, Wash. 65; ASB Rep. 65, Chairman 67, Comm. 66; GL Rep. 67, Big Sister 66-67; Class 67 Rep. 66, Chairman 65, Comm. 66; Sporrán 67; French Club 65-67, VP 67; Hi-Lassies 67; Pep Club 66; Senior Con.

Shreve, Pat Big Sister 66-67; Office Worker 66-67; Commercial Club 66-67; Home Ec Club 66-67; Choir 65-66; Senior Con.

Silver, Doug Varsity Tennis 67; B-Squad Tennis 66; Senior Con.

Simonson, Debby ASB Rep. 65, Comm. 65; Big Sister 66; Class 67 Rep. 67, Chairman 67, Comm. 67; Sporrán 67; Office Worker 67; Debate Club 65; Hi-Lassies 67; Pep Club 66; Senior Con.

Sims, Kathy Big Sister 66; Chorus 67; Senior Con.

Skelton, Rick Transferred from Yakima, Wash. 67.

Slade, Barbara ASB Comm. 66; GL Comm. 66-67, Big Sister 66; Class 67 Comm. 67; Latin Club 65; Pep Club 65; Concert Band 65; Senior Con.

Smith, Diana ASB Chairman 67, Comm. 67; GL Comm. 66-67, Big Sister 66-67, Courtesy Comm. 67; FMS 66-67, Treas. 66, Pres. 67; Band 65-67; All State Band 66; Senior Con.

Smith, Gayle Big Sister 66-67; Office Worker 67; Hi-Lassies 67; Pep Club 65-66; Senior Con.

Smith, Steve Varsity Football 66-67; B-Squad Football 65; Senior Con.

Smith, Wendle Senior Con.

Snyder, Twila DE 67, Sec. 67.

Soberg, Craig B-Squad Cross Country 65, Golf 65; Baseball Manager 65.

Sorenson, Karen ASB Comm. 67; GL Rep. 65, Big Sister 66-67; Golf 67; Hi-Lassies 67; Pep Club 65-66, Treas. 66; Senior Con.

Sparkes, Camille GL Comm. 67, Big Sister 66-67; Pep Club 65-67; Choir 65-66; Pipe Band 66-67; Senior Con.

Spence, Billie ASB Comm. 65-67; GL Comm. 66, Big Sister 66-67; Sporrán 67; Office Worker 66-67; Hi-Lassies 66-67; Pep Club 65; Senior Con; March of Dimes Rep. 66.

Spliid, Sally Big Sister 66-67; Commercial Club 67; Pep Club 65-66; Senior Con.

Sprague, Sally Big Sister 66-67; Commercial Club 67; Home Ec 67, Treas. 67; Senior Con.

Sprague, Sharon GL Rep. 66, Comm. 67, Big Sister 66; Commercial Club 67; Home Ec Club 67, Sec. 67; Senior Con.

Squires, Gary ASB Comm. 66; Varsity Baseball 66-67; B-Squad Baseball 65; Senior Con.

Stafinbil, John Rifle Club 66.

Steele, Randy ASB Rep. 67, Chairman 67, Comm. 67; Chess Club 65-67, Sec. 65, Treas. 67; Science Club 66-67, Pres. 67; B-Squad Track 67; Stage Band 66-67, Band 66-67, Drum Major 67; Senior Con.

Steger, Barb GL Rep. 66, Big Sister 66; Home Ec Club 65-67, Sec. 67; Hi-Lassies 67; Senior Con.

Stenhouse, Dave DE 67.

Stephens, Marilyn Big Sister 66; Varsity Gymnastics 65-66; Senior Con.

Stewart, Lynn Transferred from Salt Lake City, Utah 66.

Stewart, Janice Big Sister 66-67; German Club 65-67; Pep Club 66-67; Senior Con; Merit Scholarship—Letter of Commendation.

Stewart, Mary Lou Big Sister, Class 67 Comm. 66; Commercial Club 66; French Club 66-67; Hi-Lassies 67; Pep Club 66; Senior Con.

Stickels, Richard Football Manager 67.

Stone, Dana ASB Comm. 65; GL Comm. 66-67, Chairman 66, Big Sister 66-67; Class 67 Rep. 66, Chairman 66, Comm. 66; German Club 65; Hi-Lassies 67; Pep Club 65-66.

Stone, Joyce GL Rep. 67, Big Sister 66; FMS 66-67, 5th Exec. 67; Spanish Club 66-67, Treas. 67; Senior Con.

Stoner, Randy ASB Rep. 66, Comm. 66; Class 67 2nd VP 67, Comm. 67; Varsity Wrestling 66-67; B-Squad Wrestling 65, Track 65; Senior Con.

Storm, Gloria GL Comm. 65-66; Sporrán 67; German Club 67; Varsity Gymnastics 65-67; Chorus 65; Senior Con.

Stoudt, Teri Big Sister 67; Aqua Tartans 65; Commercial Club 67; Home Ec Club 67; Girls' Chorus 66-67; Senior Con.

Stoyanac, Greg Manager Varsity Football 66, Track 66; Manager B-Squad Football 65, Track 65.

Strah, Penny Big Sister 66; DE 67; Home Ec Club 65; Mixed Chorus 66; Girls' Chorus 67; Senior Con.

Sullivan, Linda Varsity Gymnastics 65-67; Senior Con.

Summers, Geri ASB Comm. 67; GL Rep. 67, Big Sister 66; Home Ec Club 66; Talent Club 67; Highland Dancer 67; Senior Con.

Summers, Bill Senior Con.

Swann, Paul Rifle Club 65; B-Squad Tennis 66-67; Cadet Band 65; Concert Band 66-67.

Swartfager, Ken Sporrán 67; Senior Con.

Sweeney, Mike Transferred from Germany; Varsity Football 66-67.

T

Talley, Mike A. Varsity Cross Country 66-67, Track 66-67; B-Squad Cross Country 65, Track 65.

Talley, Mike E. Transferred from Bitburg, Germany 66.

Tanner, Cheryl GL Comm. 66, Big Sister 67; Senior Con.

Tavares, Rusty Varsity Wrestling 66-67; B-Squad Wrestling 65; Clansmen 66; School Plays 66; Senior Con.

Thiele, Doug Rifle Club 67; B-Squad Wrestling 65.

Thielman, Craig "Hi-Lander Hi-Lites" 67; Library 66-67; Great Scots 66-67; Senior Con.

Thoet, Twila Big Sister 67; Office Worker 67; Home Ec Club 67; Senior Con.

Thomas, Craig B-Squad Football 65; Senior Con.

Thompson, Leslie Big Sister 66-67; ASB Rep. 67; Sporrán 67; Dileas Chailin 66-67; Golf 65-67; Hi-Lassies 67; Pep Club 65-66; Senior Con.

Thompson, Lynn Transferred from Halfway, Oregon 66.

Thompson, Sue ASB Rep. 65, Comm. 65-67; Class 67 Rep. 66, Comm. 66-67; Sporrán 67; FTA 65-67, Sec. 66; Hi-Lassies 66; Pep Club 65; Cheerleader 67; Senior Con.

Tomson, Lorrie ASB Rep. 66, Chairman 66, Comm. 66; GL Sec. 67, Rep. 66, Comm. 65-67; Big Sister 66-67; Class 67 Comm. 66; Dileas Chailin 67; Hi-Lassies 66-67; Pep Club 65; Senior Con; March of Dimes Rep.

Tostenrude, Vicki ASB Rep. 66, Chairman 66, Comm. 65-66; GL Comm. 65, Big Sister 66-67; Art Club 66; French Club 65; Tennis 65; Senior Con.

Toy, Miriam ASB Rep. 65, Comm. 65-67; GL Rep. 66, Comm. 66-67, Big Sister 66-67; FTA 67, 5th Exec. 67; Cheerleader 67; Hi-Lassies 66; Orchestra 66-67; Senior Con.

Treffry, Martin Rifle Club 65; B-Squad Golf 65-66.

Truesdell, Jerry Transferred from Lewistown, Montana 66.

Trumble, Marcia GL Rep. 65, Big Sister 66-67; Class 67 Sec. 67, Rep. 66-67, Chairman 66; Aqua Tartans 65-67, VP 67; Hi-Lassies 67, VP 67; Senior Con.

Tucker, Ron Rifle Club 65; B-Squad Golf 66.

Tuke, Betty Class 67 Comm. 65; Senior Con.

Tuke, Larry ASB Rep. 65, Chairman 67, Comm. 67; Class 67 Pres. 67, Rep. 65-66, Comm. 67; Key Club 66-67, Sec. 67; Varsity Football 66-67; Baseball 66-67; B-Squad Football 65, Basketball 65, Baseball 65; Clansmen 66-67, Pres. 67; Concert Band 65; Senior Con.

Tuke, Sharon Transferred from Cheney, Wash. 66.

Tyler, Janet Transferred from Rapid City, South Dakota 67; Home Ec Club 67; Bowling 67; Girls' Chorus 67; Senior Con.

Tysseiland, Judy GL Comm. 66-67, Big Sister 67; Office Worker 66; DE 67; Senior Con.

U

Umbreit, Doug ASB Rep. 65-66; Key Club 66-67, Treas. 67; Varsity Basketball 66-67; B-Squad Basketball 65; Clansmen 66-67; Senior Con.

Urquhart, Mike B-Squad Wrestling 65.

V

VanderVert, Sue Class 67 Comm. 66-67; Office Worker 67; Home Ec Club 65; Senior Con.

VanRossum, Stevie Transferred from Newport, Wash. 66.

VanSchoorl, Jim ASB Comm. 66; Class 67 Comm. 66; Varsity Swimming 66-67; B-Squad Swimming 65; Clansmen 66-67; Senior Con.

VanWinkle, Chris GL Pres. 67, Rep. 65, Chairman 65-66, Big Sister 66-67, Courtesy Comm. 66-67; Class 67 Rep. 66, Comm. 66; Dileas Chailin 66-67; Home Ec Club 65-67, Treas. 66; Hi-Lassies 67; Pep Club 65-66, Sec. 66; Girls' State 66; Crescent Fashion Board 67.

Viger, Andrew Transferred from Cupertino, Calif.

Visger, Frank Class 67 Rep. 67; Rifle Club 65.

Volosing, Craig Varsity Swimming 66; B-Squad Swimming 65; Stage Band 65-67; Concert Band 65-67; Senior Con.

W

Waechter, Donna Library Worker 65-67.

Walker, Darla ASB Comm. 66-67; GL Comm. 66-67, Big Sister 66-67; Class 67 Comm. 66-67; Office Worker 67; Latin Club 65-67, Sec. 66, Pres. 67; Red Cross 67; FNA 65-66; Pep Club 66-67; Senior Con.

Walker, Linda ASB Rep. 65, Comm. 65-66; Big Sister 66-67; Home Ec Club 65-66; Senior Con.

Walker, Mark B-Squad Football 65.

Wallace, Mike Senior Con.

Walsh, Dan ASB Comm. 66-67; Sporrin 67; Manager Basketball 66; Clansmen 66-67; Great Scots 66; Senior Con.

Walter, Sarah Big Sister 66-67; Aqua Tartans 67; Pipe Band 65-67; Senior Con.

Ward, Bill French Club 65; Pipe Band 66-67; Senior Con.

Ward, John ASB Rep. 65; Varsity Baseball 66-67; B-Squad Baseball 65, Football 65; Clansmen 66-67; Senior Con.

Ware, Bonnie ASB Rep. 66, Comm. 66; Big Sister 66-67; FNA 65; Band 65-66; Senior Con.

Wasser, Judi GL Comm. 66, Big Sister 66-67; Office Worker 67; Mixed Chorus 66; Girls' Chorus 67; Senior Con.

Watt, Ken Varsity Football 66-67, Varsity Wrestling 65; Track 65-66; B-Squad Football 65; Clansmen 66-67; Senior Con.

Webb, Bruce ASB Rep. 65, Comm. 65; B-Squad Cross Country 65; Senior Con.

Weed, Patti ASB Rep. 66, Class 67 Comm. 66; GL Rep. 67, Chairman 67, Comm. 67, Big Sister 66-67; Office Worker 66; Commercial Club 66; FTA 66-67; Cheerleader 67; Pep Club 66; Senior Con.

Weeden, John Rifle Club 65; Varsity Tennis 66-67; B-Squad Tennis 65; Clansmen 67; Senior Con.

Weisser, Rich B-Squad Cross Country 65-67; Track 65-67.

Whicker, Dan ASB Rep. 66, Comm. 66; Class 67 Rep. 67, Chairman 67, Comm. 67; Varsity Track 67; B-Squad Cross Country 66-67, Track 66; Senior Con.

White, Dave Varsity Cross Country 65.

Whitmore, Donna ASB Comm. 67; GL Rep. 66, Chairman 66, Comm. 65-67, Big Sister 66-67; Class 67 Comm. 66-67; Office Worker 67; Dileas Chailin 67, VP 67; Golf 65-66; Hi-Lassies 66-67; Senior Con.

Wieber, Kathy Big Sister 66-67; FNA 65; Hi-Lassies 66-67; Pep Club 65; Senior Con.

Wiese, Vern Transferred from West Valley 66.

Williams, Geneva ASB Comm. 67; GL Rep. 65-66; Comm. 65, Big Sister 66-67; Courtesy Comm. 67; Latin Club 66; Hi-Lassies 66-67, Treas. 67; Senior Con.

Williamson, Tim ASB Rep. 66, Comm. 66; Class 67 Comm. 67; Band 65-67, VP 67; Senior Con.

Wilson, Dennis Transferred from Rogers 66; Varsity Tennis 66-67; Senior Con.

Withrow, Randy "Hi-Lander Hi-Lites" 66-67; Great Scots 66-67.

Wolferman, Tim Varsity Golf 65-66; Orchestra 65-67; Stage Band 66-67; Senior Con.

Woodward, Vicki Big Sister 66; Office Worker 66; Golf 65-66; Pep Club 65-66.

Wright, Wendy ASB Rep. 65, Comm. 65-67; GL Comm. 65, Big Sister 66-67; Class 67 Rep. 66, Comm. 66-67; "Hi-Lander Hi-Lites" 66-67; Sporrin 66; Pep Club 65-67; Treas. 67; Senior Con; Quill and Scroll.

Y

Yurik, John Science Club 66; Varsity Tennis 67; B-Squad Tennis 66; Great Scots 66; Senior Con.

Z

Zastrow, Sue ASB Comm. 66-67; GL Comm. 66-67, Big Sister 67, Courtesy Comm. 66-67; Sporrin 67; Office Worker 67; French Club 65-67, Treas. 67; Thespians 66-67; Hi-Lassies 67; Pep Club 66; School Plays 66-67; Senior Con.

Zerba, Jeff Mixed Chorus 66.

Zimmerman, Cheryl Big Sister 66; DE 67; Pep Club 65-66.



HEADLIGHT OIL CO.

HEATING OILS — LUBE OILS
FURNACE SALES & SERVICE

N.4512 MARKET HU 7-1654

modern
PRINTING

Pacific
Program
Printers

E1230 Joseph HU 7-4168



Gene Wolfe
Chevron Station
Congratulates:

Class of '67'

W.1724 Wellesley FA 8-2561



*Great Variety for
Prom Dinner*

**THE
GOLDEN
HOUR**

Shadle Center FA 5-4522



Congratulations!

*Now that you are suited
for the finer things in
life—you should be suited
at Hamer's. Clothing from
Hamer's gives you an air of
confidence and the look of
success.*

Hamer's
SHADLE CENTER
UNIVERSITY CITY
30TH AT GRAND

Staff Index

Albo, Miss Gilberta 146
 Alex, Mr. George 96, 146
 Andersan, Mr. Marvin 146
 Andersan, Mrs. Sarah 146

Bell, Mr. Evan 146
 Bell, Mr. Steve 146
 Bockmeyer, Mrs. Potricia 146
 Baisen, Mrs. Narmo 146
 Bangers, Mrs. Phyllis 146
 Baswell, Mrs. Eleonar 146
 Brooks, Mr. Gilbert 146
 Brawn, Mr. James 107, 146
 Burgen, Mr. Harald 147
 Burger, Mrs. Virginia 147
 Burnham, Mrs. Lynn 147

Cappello, Mr. Robert 147
 Chandler, Mr. Wayne 147
 Chattin, Mr. Rana 147
 Chrisman, Mr. E.B. 147
 Clark, Mr. H.T. 147
 Clork, Mr. Larry 147
 Clark, Mr. W.T. 74, 147
 Cleveland, Miss Helen 51, 145
 Cabb, Mr. Danald 145
 Cable, Mr. Chris 152
 Combs, Mr. Clyde 147
 Canner, Mr. Wayne 145
 Cature, Mrs. Geraldine 147
 Cresswell, Mr. Dauglos 147

Darling, Mrs. Thelma 153
 DAVIS, Mr. Gary 107, 147
 Datsan, Mrs. Danna 153
 Duncan, Mr. Charles 152

Eacker, Mr. Wayne 90, 147
 Egger, Mrs. Cathie 147
 Estes, Mrs. Bonnie 153

Fancher, Mrs. Charlotte 147
 Feldhusen, Mr. Edward 147
 Farsyth, Mrs. Louise 148
 Fowler, Mr. Lloyd 148

Glidden, Mrs. Beverly 148
 Glidden, Mrs. Mildred 148

Griggs, Mrs. Mary 148
 Grimm, Mrs. Claryce 153
 Guthrie, Mrs. Katherine 148

Haight, Mrs. Lenore 148
 Hole, Miss Sharon 139, 148
 Harris, Mr. Jahn 12, 148
 Heslin, Mr. Joseph 148
 Hill, Mrs. Gwen 148
 Hutchings, Mr. Lemuel 148

Iverson, Mrs. Olgo 145

Jomiesan, Miss Virginio 148
 Jensen, Mr. Paul 91, 148
 Johnson, Mr. Thomas 152
 Jones, Mrs. Charlotte 148
 Janes, Mr. Robert 148
 Judd, Mr. Ken 148

Kelly, Mr. Eugene 148
 Kaller, Mrs. Virginia 90, 149
 Kornmeyer, Mr. Melvin 66, 149
 Koth, Mrs. Mary 153
 Kresel, Mrs. Harriet 149
 Kraske, Mrs. Margaret 149
 Kuehl, Mr. Robert 145

Lontz, Mrs. Lucille 153
 Leppell, Mr. Hugh 152
 Little, Mr. Ollie 152
 Lochhead, Mr. Horvey 109, 149

Magnusan, Mrs. Evelyn 149
 Mocka, Mr. Joseph 152
 Manning, Mr. George 149
 Masters, Mrs. Beatrice 153
 Mathews, Mrs. Margaret 149
 McBride, Mr. James 149
 McNew, Mr. Haward 149
 Meuler, Mr. Williom 149
 Meyer, Mrs. Martha 153
 Miller, Mr. Donald 149
 Mae, Mr. Harlaw 150
 Mahney, Mr. Ray 150
 Maore, Mrs. Dennie 150
 Marfitt, Mrs. Jacqueline 150
 Marlan, Mr. Jim 150
 Morris, Mr. Robert 107, 150

Ninemre, Mrs. Clara 153

Noonan, Mrs. Razella 150

Ostness, Mrs. Margaret 150

Paddock, Mrs. Elaise 150
 Pointer, Mrs. Irma 145
 Partridge, Mrs. Betty 150
 Pearsan, Mr. Stu 152
 Petek, Mr. Dennis 150
 Pettipiece, Mr. Duane 152
 Phillips, Mrs. Esther 150
 Pugh, Mr. Lyle 107, 124, 151

Ranney, Mr. Hugh 152
 Rabertsan, Mr. David 151
 Robinette, Mr. Cecil 151
 Ross, Mr. George 151
 Rastvald, Mr. Keith 144
 Rowe, Mrs. Ida 151
 Rurey, Mr. Leslie 107, 124, 151

Schirk, Mrs. Betty 152
 Schmidt, Mr. Carl 151
 Schoanaver, Mrs. Mildred 151
 Slaan, Mrs. Laretta 151
 Snider, Mrs. Faith 151
 Stephens, Mr. Lavaughn 107, 151
 Sterritt, Mr. Ralph 152
 Stockman, Mr. Robert 145
 Sutherlin, Mrs. Georgiana 151
 Swanby, Mrs. Phyllis 153

Taylor, Mr. William 144
 Taevs, Mr. Wolter 151

VanCurler, Mr. Lavern 152
 Via, Mr. Williom 151
 Vinsan, Mrs. Louise 153

Wahl, Mr. Eddie 152
 Williams, Mr. Dale 151
 Windishar, Mr. Frank 151

Yuse, Mr. Frank 151

Zeller, Mrs. Adeline 151

National Honor Society Members

Adams, Mary Ellen
Alexander, Sue
Allman, Garry
Babcock, Jann
Babin, Jackie
Baldwin, Peggy
Barracough, Sue
Batty, Tam
Bemel, Stan
Bennett, Terry
Bentley, Cheryl
Bigger, Bab
Bayle, Susan
Brawn, Marcy
Brusseau, Barbara
Carper, Ken
Coburn, Chris
Canner, Micki
Coaper, Jan
Devary, Joe
Dickey, Linda

Drew, Bill
Earls, Karen
Ewing, Kris
Exley, Linda
Grace, Kathy
Greco, Frank
Hadley, Karen
Haenle, Alice
Hansen, Karen
Hocum, Brian
Hawald, Carla
Jarboe, Scatt
Jansen, Linda
Johnson, Cheryl
Jahnson, Kay
Jones, Don
Judge, Kathy
Kaenig, Diane
Kaluza, Linda
King, JoAnne
Lehman, Steve

Lindbloom, Esther
Matthews, Chris
Matthys, Lu
Melchisekeck, Vicki
Morstad, Rolf
Mayle, Steve
Neel, Linda
Nelson, John
Nalan, Terry
O'Canner, Mike
O'Keefe, Claire
Olsan, Wakelee
Parsans, Jan
Persan, Willanne
Philopant, Jim
Polwarth, Bab
Pawell, Linda
Preecs, Gardan
Pyles, Bill
Rainer, Mark
Robinson, Phil

Rodkey, Sharon
Sanford, Greg
Sarchet, Zella
Schach, Diane
Schultz, Kristie
Shatwell, Judith
Shreve, Patsy
Smith, Diane
Smitt, Vivian
Sparkes, Camille
Steele, Randy
Stewart, Janice
Stane, Dana
Stane, Joyce
Tamsan, Larrie
Tuke, Larry
Umbreit, Daug
Van Winkle, Phyllis
Viger, Andy
White, Dan
Zemke, Bill

Student Index

Aaboe, Rick 186
Abromson, Terri 69, 72, 183, 185, 184, 186
Absolonson, Dorlene 157
Adams, Ellen 50, 60, 170
Adams, Gayle 157
Adams, Mory Ellen 71, 186, 93, 95
Adams, Steve 157
Adams, Sue 38, 60, 186
Ahnquist, Donno 157, 39
Aitchison, John 181
Aitchison, Sue 60, 184
Aked, Ted 157
Alban, Rob 157
Albright, Jan 47, 67, 170
Albright, Sondy 186
Aldrich, Koren 187
Alexonder, Kay 39, 63, 67, 187
Alexonder, Sue 66, 170
Alfono, Larry 157
Allen, Cindy 54, 63, 170
Allen, Jim 186
Allen, Mike 186
Aller, Stuart 157
Allman, Garry 67
Altig, Trudy 56, 63, 126, 170
Altvoter, Steve 181
Amonn, Tom 107, 157
Ames, Greg 170
Anom, Tom 167
Anastasio, Ed 39, 186
Anderson, Carol 54, 82, 186
Anderson, Dole 157, 170

Anderson, Darlene 66, 170
Anderson, Debbie 157
Anderson, Dwight 157
Anderson, Jess 170
Anderson, John 187
Anderson, Lorie 157
Anderson, Linda 170
Anderson, Lyndo 54, 66, 157
Anderson, Mike 127, 170
Anderson, Phil 157
Anderson, Rick 157
Anderson, Roger 107, 170
Anderson, Shelley 60, 170
Anderson, Shelly 63, 97, 187
Anderson, Tino 66, 157
Anker, Kothie 187
Ankney, Lindo 187
Anyon, Roy 170
Armstrong, Lourie 72, 50, 97, 157
Armstrong, Mary 187
Arnold, Louise 66, 157
Ashurst, Jim 67, 187
Asselstine, Dave 170
Atchison, Frank 187
Aubrey, Mike 170
Austin, Denney 187
Avery, Coni 157
Ayers, Sondy 170

Babcock, Jann 58, 95, 186
Bobin, Jackie 60, 61, 84, 93, 139, 186
Boggett, Jim 170
Bailey, Denise 186
Bailey, Sondy 63, 186
Baker, Dove 157
Baker, Fred 170
Baker, Ted 170
Baldwin, Peggy 54, 82, 97, 183, 186
Bollontyne, Roy 186
Bollinger, Chuck 170
Bonks, Lorry 210

Barber, Corol 66, 157
Barigor, Kim 124, 170
Baril, Ann 157
Baril, Gene 170
Barker, Harold 157
Borker, Sondy 170
Barker, Steve 106, 181
Barmon, Lew 170
Barnemon, James 181
Barnes, Jim 85, 170
Barnes, Lance 170
Barnett, John 170
Barnett, Mary Jo 170
Barnhouse, Susie 157
Borroclough, Sue 74, 90, 89, 186
Barrett, Don 69, 46, 95, 183, 186
Borrett, Deon 47, 69, 157
Borrett, Joe 39, 91, 170
Barrick, Poulette 63, 157
Barrick, Sondie 157
Barry, Tim 136, 186
Bartholme, Don 170
Bortleson, Jerry 64, 157
Bartleson, Mory 157
Baskin, Diane 93, 126, 170
Bosssett, Scott 69, 170
Batty, Glenn 47, 66, 67, 95, 181
Botty, Tom 67, 186
Bouer, Lindo 170
Bauer, Pat 157
Baughman, Cindy 186
Boumann, Morgo 72, 157
Baxter, Rony 186
Bays, Bonnie 63, 170
Boys, Debbie 50, 63, 157
Beadle, Doug 186
Beal, Bob 186
Bean, Claudia 63, 170
Beon, Lynnette 167
Beck, Harold 47, 170
Beck, Jeonette 170
Beck, Sue 186
Bedard, Shirley 170
Bekkala, Judy 157

Bell, Bob 157
Bell, Corol 50, 54, 56, 186
Bell, Dori 157
Bell, Nancy 170
Bemel, Stan 67, 95, 106, 184, 186
Benadom, Corol 63, 157
Bengson, Dorrell 69, 157
Bennecker, Cindy 186
Bennett, Terry 54, 56, 60, 74, 89, 95, 186
Bennette, Joel 170
Benoit, Robert 171
Bentley, Cheryl 54, 83, 95, 171
Bentley, Ken 157
Bentley, Rita 157
Bereiter, Morris 181
Berg, Bruce 186
Berg, Dove 171
Berggren, Tom 47, 91, 109, 157
Bertholf, Craig 107, 157
Bertholf, Jon 126, 186
Bertholf, Judi 96, 186
Biollas, Dick 171
Birch, Sue 157
Bishop, Linda 186
Bissell, Doug 186
Bisset, Gardon 181
Bithell, Doug 69, 157
Bittner, Alicia 93, 157
Bixby, Dove 38, 124, 188
Bixby, Denise 171
Bjordahl, Susan 188
Bjork, Bruce 87, 171
Black, Kouni 54, 157
Black, Vonnie 171
Blackburn, Jan 39, 157
Blackburn, Lonnie 60, 188
Blackwell, Lynda 171
Blomberg, Elizabeth 188
Blomgren, Jan 63, 157
Blomgren, Scott 181
Bloom, Fran 183, 188
Blumel, Joey 157
Blummert, Bill 188



Get Atlas
Tires, Batteries
Accessories
at

Larry & Bill's American

N3925 Monroe FA 5-9622



Williams North Wall Pharmacy

N. 5525 Wall

Prescription Delivery

FA 6-0244

Chateau Studio

Congratulates Class of '67'

Offers Fine portraits to Class of '68'

W.729 Garland

FA 7-8717

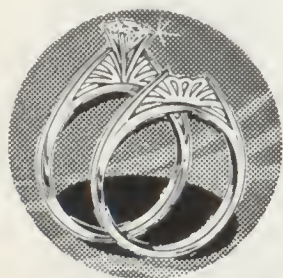

Sartori Diamonds

Cherished by Brides

For over 60 years



N. 10 Wall

MA 4-1756

Take Lessons

from

JOE DURGAN

at

Downriver

Municipal

Golf Course

FA 5-9542

JOHNSON INSURANCE AGENCY

**Auto Fire
Life**

**Insurance of
all kinds**

**Ralph Johnson
Wally Cranston**

W3822 DIVISION FA 6-0660

Country Store
for

**Fine: Meats
Produce
Everyday Low Prices**

FA 5-5771

3315 N.W. Boulevard

ACME CONCRETE

offers

**Sincere Congratulations
to the
Class of '67'**

SILENTONE RADIO & T.V.



RENTAL — SALES — SERVICE

TELEVISIONS — Color and B.W.

Dishwashers

Appliances

Recorders

Stereos

FA 7-9551

N. 3120 Division

N.3911 Madison

Congratulations

Seniors

**Royal Beauty
Salon**

N5520 ASH

**LET LINCOLN
HELP YOU SAVE
FOR COLLEGE**

SAVINGS EARN BIG DIVIDENDS . . .

GROW FASTER WITH LINCOLN



- Blust, Greg 157
 Blust, Sue 189
 Bock, Jerry 64, 106, 189
 Bodker, Drew 39, 171
 Bodker, Jan 66, 137, 157
 Bolles, Dan 104, 171
 Bolles, Rick 157
 Bongiorno, Frank 69, 73, 189
 Bonser, Fred 189
 Baner, Vickie 171
 Baath, Pam 171
 Boprey, Mike 157
 Borg, Greg 106, 171
 Bowen, Wolt 171
 Bower, Cindy 126, 171
 Bawman, Diane 47, 63, 126, 171
 Bowman, Frank 157
 Bawman, Jacques 56, 60, 171
 Bax, Karen 157
 Boxer, Char 171
 Boxer, Fran 171
 Boyle, Sue 50, 95, 126, 171
 Brace, Vicki 189
 Brannan, Chris 189
 Brasch, John 189
 Braun, Steve 189
 Breitzkreutz, Terry 171
 Bressler, Jason 157
 Bressler, Tolly 171
 Brett, Rick 189
 Brewer, Cyndi 189
 Brezee, Mark 189
 Brian, Kathie 40, 50, 63, 157
 Brian, Linda 85, 189
 Briggs, Reg 87, 95, 189
 Brink, Becky 210
 Broatch, Rony 171
 Broatch, Rob 157
 Brocha, Don 157
 Brockie, Sheilo 63, 82, 171
 Broe, Jim 189
 Brakerick, Pot 181
 Brooks, Dannie 189
 Brown, Allan 189
 Brown, Don 171
 Brown, David 171
 Brown, Diana 97, 157
 Brown, Georgia 210
 Brown, Kevin 157
 Brown, Laurel 171
 Brown, Marily 60, 95, 137, 189
 Brown, Steve 67, 157, 181
 Brown, Yvonne 60, 189
 Brownell, Linda 157
 Brownlaw, Judy 157
 Brucker, Kathy 189
 Brueggeman, Paul 181
 Brunkaw, Nancy 189
 Brusseau, Barb 56, 58, 189
 Brusseau, Gary 171
 Bryson, Bill 69, 157
 Buchanan, Mike 111, 157
 Buche, Steve 157
 Bull, Keith 106, 171
 Bullivant, Dione 63, 82, 171
 Bunch, Becky 39, 126, 189
 Bunn, Carol 72, 63, 126, 171
 Bunn, Christy 171
 Bunney, Gary 87, 157
 Burch, Barb 56, 60, 96, 183, 185, 189
 Burch, Brent 171
 Burdett, Debbie 184, 189
 Burdett, Dennis 171
 Burger, Howard 69, 189
 Burgor, Cheryl 157
 Burke, Bill 189
 Burke, Diane 63, 157
 Burke, Patti 189
 Burnett, Steve 107, 157
 Burnham, Dave 157
 Burnham, Mark 69, 157
 Burns, Bonnie 67, 157
 Burns, Jock 181, 39
 Burrell, Steve 189
 Burrill, Walt 189
 Butler, Denny 157
 Butterfield, Cindy 157
 Butters, Dave 157
 Butz, John 189
 Byrnes, Dayle 171, 63
 Caballero, Mike 157
 Cain, Mike 171
 Colkins, Randy 171
 Coll, Jan 157
 Call, Jim 171
 Campbell, Pat 107, 158
 Canody, Cheryl 63, 158
 Cantrell, Cherrill 158
 Coppella, Jim 64, 65, 127, 189
 Cappello, Rick 127, 171
 Carlson, Bob 73, 158
 Carlson, Harold 158
 Carlson, Jeff 107, 158
 Carlson, Jerry 72, 171
 Carlson, Maggi 171
 Carlson, Ron 189
 Carlson, Steve 64, 67, 189
 Coraan, Brian 158
 Coraan, Bruce 47, 189
 Carper, Ken 189
 Carson, Bruce 91, 171
 Carter, Banny 210
 Carter, Gary 189
 Carter, Mary 47, 158
 Carter, Mike 158
 Casselman, Ray 189
 Cassidy, Lynne 54, 63, 83, 158
 Cassis, Cathy 158
 Cassis, Bill 171
 Cathcart, Tam 189
 Caudill, Sam 189
 Coufield, Rod 189
 Cavanaugh, Marc 158
 Cavanaugh, Mary 66, 189
 Cavanaugh, Thereso 73, 158
 Caven, Laurie 158
 Cayer, Mari 189
 Chalk, Michelle 60, 61, 190
 Chollender, Kathie 67, 171
 Chombers, Jan 158
 Chapman, Bob 181
 Chapman, Cary 171
 Chapman, Jan 190
 Chapman, Peggy 158
 Chopman, Tim 171
 Chopman, Barbara 66
 Chapman, Valerie 158
 Chappell, Pamela 158
 Choranguwatana, Ed 171
 Charlton, Becky 54, 190
 Chorter, Mike 190
 Chesurin, Doris 158
 Chicha, Karen 63, 137, 171
 Chipman, Pam 63, 158
 Christensen, Kris 158
 Christensen, Tom 107, 167
 Christensen, Karen 54, 63, 171
 Christenson, Sherry 171
 Christensen, Solly 171
 Christiansan, Bob 171
 Christianson, Jack 158
 Christophersan, Sally 67, 171
 Clark, Barbara 158
 Clark, Chuck 158
 Clark, David 171
 Clark, Harold 171
 Clark, Jerry 69, 72, 111, 171
 Clark, Karen 50, 56, 60, 95, 137, 168, 171
 Clark, Kathy 63, 83, 95, 171
 Clark, Luwana 54, 190
 Clarke, Sue 63, 171
 Clarkson, Cy 171
 Clary, Cindy 171
 Clary, Dan 171
 Clary, Linda 54, 56, 63, 95, 190
 Clary, Lori 158
 Clawson, Roberta 63, 171
 Clayman, Cindy 66, 63, 158
 Claytan, Bob 190
 Cleavenger, Laurie 171
 Clemens, Barbara 66, 158
 Clemm, Wayne 158
 Clemons, Shelly 158
 Cline, Jim 158
 Clodfelter, Paula 63, 67, 54, 85, 171
 Claugh, Mike 190
 Coats, Stephanie 190
 Cabb, Susan 50, 171
 Coburn, Christime 191
 Cadd, Bob 171
 Coffman, Roberta 82, 171
 Cole, Cindy 60, 126, 191
 Cole, John 171
 Cole, Lorry 158
 Cole, Mike 167
 Cole, Pat 191
 Coleman, Steve 181
 Collings, Sue 171
 Collins, Ed 158
 Calyor, Dan 69, 73, 171
 Cambs, Steve 158
 Conbay, Larry 127, 171
 Conner, Micki 51, 56, 60, 69, 191
 Conway, Patti 158
 Caak, Judie 191
 Cook, Julie 158
 Caak, Mike 47, 191
 Caak, Sheryl 66, 171
 Caalbaugh, Rick 171
 Cooley, Barb 66, 190
 Cooley, Bev 190
 Cooley, Bob 170
 Coonrad, Kathy 63, 190
 Coaper, Dan 69, 158
 Coaper, Jon 56, 60, 82, 191
 Cooper, Kathy 82, 171
 Cooper, Valerie 158
 Capher, Brian 171
 Cappinger, Norma 66, 97, 191
 Casand, Jan 170
 Cosond, Judi 63, 171
 Casand, Patti 191
 Costello, Vicki 158
 Countryman, Charlie 47, 111, 158
 Courtney, Rager 64, 65, 171
 Courtright, Dan 181
 Cawan, Craig 191
 Cox, Jerry 158
 Cox, Suzy 70, 76, 191, 93, 89
 Coyle, Dan 158
 Coyle, Gloria 63, 171
 Crain, Teresa 54, 60, 93, 191
 Crait, Ron 190
 Cronston, Jim 158
 Crawford, Condy 171
 Crawford, Terri 76, 190
 Cree, Larry 107, 158
 Crook, Bob 172
 Cropp, Tam 106, 172
 Crasbie, Chris 63, 181, 190
 Cross, Ken 172
 Crawl, Doug 69, 172
 Cruse, Nicki 158
 Culbert, Laurette 39, 63, 83, 158
 Culver, Linda 191
 Cumming, Bob 63, 158
 Cummins, Kathi 63, 172
 Cuzzetto, Ed 172
 Dahlen, Dove 172
 Dahlen, Norman 191
 Dollas, Rick 67, 158
 Dammareel, Terry 172
 Damrell, John 158
 Danilson, Gary 172
 Danner, Dennis 73, 172
 Davenport, Roy 191
 Doves, Janet 168, 172
 Davis, Coral 56, 60, 82, 97, 191
 Davis, Carolyn 158
 Davis, Dan 158
 Davis, Dean 158
 Davis, Debby 50, 60, 93, 172
 Davis, Dian 158
 Davis, Ed 172
 Davis, Karen 67, 158
 Davis, Ken 69, 191
 Davis, Lorry 158
 Davis, Patti 60, 137, 184, 191
 Davis, Vol 181
 Davissan, Fred 172
 Dowson, JoAnne 67, 172, 85
 Day, Pat 172
 Dean, Diana 158
 Dean, Jim 82, 172
 Dearden, Dennis 69, 158
 Deaver, Jerry 106, 172
 Deglaw, Bob 107, 158
 DeGrande, Vivion 172
 DeGuire, Carol 60, 190
 DeGuire, Greg 158
 Delaney, Pam 50, 190
 DeMartina, Bob 190
 Deneke, Dick 191
 Deneke, Jerry 172
 Denison, Sindy 172
 Dennis, Kelly 69, 172
 Dennis, Lari 66, 191
 Dennis, Lyndo 172
 Denton, Dave 158
 DeShazo, Cindy 66, 158
 DeShazo, Vickie 172
 DesVaignes, Greg 191
 DesVaignes, Jerry 158
 Devary, Joe 39, 191
 Devine, Ed 167
 Devlin, Greg 136, 158
 Dewey, Bob 191
 Dhaenens, Cathy 66, 172
 Dhaenens, Dave 167
 Diana, Sam 191
 Dick, Judi 67, 190
 Dick, Terry 172
 Dickey, Linda 56, 60, 51, 93, 190
 Dickinson, Dave 190
 Dickson, Shannon 172, 63
 Diedrich, Anita 191
 Dietrich, George 191
 Dietrich, Mike 167
 Digaetana, Patty 158
 Dike, Kathie 83, 88, 93, 158
 Dillan, Bill 82, 172
 DiLuzia, Ray 158
 Distler, Dione 54, 158
 Dirkes, Karen 172
 Dabbs, Terry 181
 Doctor, Frank 106, 181, 47
 Doleman, Joe 158
 Donahae, Judy 191, 49
 Donahae, Bob 172
 Darman, Darwin 158
 Datson, Charlie 64, 106, 191
 Datson, Dani 158
 Dayle, Jim 172
 Doyle, Mory 54, 93, 191
 Draper, Larry 172
 Dressler, Dave 172
 Dressler, Gary 183, 191
 Drew, Bill 76, 89, 192
 Drexler, Gary 172
 Dreyer, Kim 158
 Drabny, Randy 192
 Drabny, Rick 192
 Drallinger, Louise 56, 60, 76, 89, 192
 Dubee, Judi 63, 83, 97, 172
 Dubois, Jackie 158
 Duffy, Terry 192
 Duke, Dale 56, 60, 64, 66, 192
 Duke, Potty 54, 67, 93, 158
 Duncan, Steve 172
 Dunham, Harvey 95, 168, 172

Dunham, Rick 167
 Dunn, Linda 172
 Dunn, Lynn 64, 158
 Dunn, Tom 64, 109, 172
 Dunsmaier, Steve 158
 Durgan, Calleen 158
 Durgan, Janice 158
 Durgan, Mike 40, 107, 158
 Durkin, Kathy 50, 184, 193, 139
 Dyck, Jill 192

Earls, Karen 56, 192
 Earls, Kevin 158
 Earney, Eric 167
 Earsley, Rob 39, 107, 167
 Eastburg, Mark 72, 172
 Easton, Babbie 158
 Eastwood, David 172
 Edwards, Candy 172
 Egger, Pat 192
 Eigeman, Steve 192
 Elder, Ken 158
 Elixman, Terry 159
 Ellingbae, Eva 50, 159
 Ellingboe, Gayle 50, 63, 82, 172
 Elliott, Bill 192
 Ellis, Cherie 192
 Ellis, Janice 93, 172
 Ellis, Lynn 159
 Elms, Jim 172
 Elston, Bill 74, 89, 192
 Emery, Duane 172
 Emery, Lanny 159
 Emery, Mike 76, 193
 Emry, Rick 210
 Endress, Lynn 39, 172
 Engle, Dwayne 172
 English, Lori 167
 Englund, Peggy 63, 172
 Ent, Mary 172
 Epley, Fred 193
 Erdahl, Kathy 159
 Erickson, Art 107, 167
 Erickson, Bonnie 159
 Erickson, Craig 107, 167
 Erickson, Dave 67, 159, 193
 Erickson, Dave 66, 192
 Erickson, Don 91, 192
 Erickson, Greg 193
 Erickson, Robert 210
 Erickson, Ron 193
 Ericson, Bruce 47, 127, 172
 Ertner, Kathy 69, 159
 Esch, Margie 54, 63, 83, 172
 Eshelman, Debbie 172
 Estep, Beverly 193
 Estes, Charlene 193
 Evans, Karen 82, 172
 Evans, Larry 172
 Evans, Lynda 54, 192
 Evans, Mike 172
 Evans, Steve 172
 Evans, Terrie 192
 Ewart, Kevin 71, 210
 Evers, Gary 159
 Ewing, Kris 69, 72, 91, 172
 Exley, Linda 60, 90, 95, 139, 192

Fager, Ken 159
 Fairburn, Ban 159
 Fairfax, Shirley 47, 60, 76, 192
 Fanning, Terry 127, 172
 Farnsworth, Lais 67, 159
 Faris, Forest 106, 192
 Farris, Helen 85, 159
 Fasbender, Kathy 159
 Faudree, Loran 172
 Fehler, Glenn 64, 106, 183, 192
 Feldhahn, Debbi 85, 97, 192
 Felix, Vonnie 69, 72, 192
 Fell, Sally 159

Ferguson, Dan 192
 Ferrante, Jack 210
 Fetter, Ron 192
 Ficca, Mike 159
 Figy, Jan 172
 Finley, Jeff 39, 172
 Finnegan, Kathy 63, 67, 159
 Fischer, Jaan 192
 Fischer, Linda 63, 159
 Fish, Darlene 60
 Fisher, Ed 38, 106, 192
 Fisher, Fred 159
 Fitzpatrick, Betty 90, 172
 Fitzpatrick, Vicky 192
 Fitzthum, Cris 192
 Fitzthum, Danna 159
 Flack, Sue 50, 63, 159
 Fleiger, Randy 106, 172
 Fleming, Chris 192
 Forbes, Janie 172
 Forrester, Laurie 159
 Fart, Ann 192
 Fountaine, Claudia 60, 192
 Fountaine, Daug 159
 Fauts, Rod 172
 Fowler, Gary 47, 69, 72, 172
 Fawler, Jan 63, 172
 Fawler, Mary Jane 54, 69, 172
 Fox, Julie 192
 Fox, Patty 50, 56, 60, 74, 76, 89, 93, 192
 Faye, Bob 192
 Francis, Marilyn 172
 Franke, Paulette 39, 60, 172
 Frazer, Jim 172
 Frederick, Rhonda 172
 Frederick, Vicky 167
 Fredricksan, Carla 60, 172
 Freeland, Daug 172
 Freeman, Dalene 63, 159
 Freeman, Jim 107, 159
 Freeman, Jim 109, 192
 Freeman, Larry 87, 91, 192
 Freeman, Mark 192
 Freeman, Mike 172
 Fretwell, Roger 159
 Frick, Mike 172
 Frick, Randy 107, 159
 Fritts, Sandy 172
 Frast, Dave 107, 159
 Frast, Tom 181
 Fry, Sue 63, 139, 172
 Fry, Tammy 67, 159
 Frye, James 181
 Furman, Herb 167

Gable, Kent 172
 Gaidas, Jerry 184, 194
 Galbraith, Dan 194
 Galer, Jack 159
 Galer, Sheri 60, 61, 96, 194
 Gallagher, Marilyn 159
 Gallegos, Sue 56, 60, 64, 194
 Gamache, Jim 194
 Gammon, Judy 50, 173
 Gangnath, Kelly 181
 Gannon, Bernie 181
 Ganaung, Cathy 68, 194
 Garriatt, Yvonne 195
 Gaudette, Steve 195
 Gavette, Bob 173
 Gelhausen, Steve 159
 Gembala, Carla 173
 Gendreau, Diana 195
 Gendreau, Jill 159
 Gendreau, John 159
 Genova, Marilyn 173
 George, Martha 54, 69, 159
 Gerriar, Daniel 181
 Giachetti, Lyn 60, 195
 Gifford, Jackie 63, 83, 159
 Gilbreth, Dick 106, 195
 Gilbreth, Lynda 66, 173

Giles, Dan 69, 159
 Giles, Vicky 66, 195
 Gillette, Mary 63, 96, 195
 Gimlen, Guy 95, 173
 Gintz, Gary 39, 69, 72, 159
 Glass, Julie 173
 Glass, Tim 159
 Glenn, Carolyn 63, 195
 Glenski, Mary 173
 Glaver, Sandy 63, 66, 93, 159
 Gabel, Sylvia 63, 82, 159
 Gaebel, Sandie 159
 Goings, Yvonne 167
 Golden, Bill 181
 Goadell, Jeff 159
 Goadrich, Robert 159
 Garder, Kathie 47, 63, 124, 159
 Gaugh, Scott 67, 173
 Grace, Kathy 60, 82, 195
 Grace, Steve 39, 107, 159
 Graham, Ran 173
 Granlund, Tom 159
 Grant, Gary 173
 Grant, Lolly 159
 Grant, Rick 173
 Grant, Roger 160
 Gray, Ginger 195
 Gray, Joan 63, 160
 Gray, Mike 160
 Gray, Trudy 66, 173
 Greasley, George 104, 173
 Greasley, Jim 104, 173
 Greco, Bill 73, 173
 Greco, Frank 64, 65, 74, 89, 95, 195
 Greear, Carrie 82, 39, 195
 Green, Clarisse 195
 Green, Carina 195
 Green, Joe 160
 Greenaway, Anne 160
 Greene, Shelley 60, 195
 Greenfield, Kevin 173
 Gregory, Becky 54, 63, 160
 Gregory, Steve 167
 Griffith, Mary 173
 Grimmer, Kathie 173
 Grimmer, Sandi 160
 Grah, Jackie 173
 Granemeier, David 210
 Grate, Bruce 127, 173
 Grothe, Jan 167
 Grover, Mark 160
 Grubbs, Annie 50, 63, 66, 82, 173
 Gruettner, JoAnne 39, 63, 160
 Gullidge, Pat 60, 54, 82, 195
 Gunn, Charlene 167
 Gurnea, Jim 195
 Gurnea, Tom 160
 Guse, Leigh 160
 Gustafson, Ingrid 63, 195
 Guthrie, Lisa 63, 160

Hadley, Karen 47, 60, 173
 Haenle, Alice 173
 Hager, Steve 183, 195
 Haglund, Ray 195
 Haglund, Rick 160, 195
 Hahn, Carol 70, 92, 195
 Haight, Sue 54, 63, 173
 Haine, Dalles 160
 Halbig, Dee 173
 Hale, Sandy 63, 160
 Hall, Claudia 173
 Hamill, Rick 173
 Hamilton, Dave 160
 Hamilton, JoAnne 126, 195
 Hamm, Dave 160
 Hamm, Linda 97, 195
 Hammand, Floyd 173
 Hanenburg, Kris 97, 160
 Hansen, Charlotte 160
 Hansen, Dick 195
 Hansen, Glenda 160
 Hansen, Karen 50, 195

Hansen, Mike 160
 Hansen, Paul 173
 Hansen, Rick 160
 Hansen, Tim 173
 Hanson, Craig 160
 Hanson, Frank 195
 Hanson, Tim 74, 181
 Hardee, Neeta 160
 Hardesty, Marian 173
 Hardin, Ran 39, 74, 89, 64, 185, 195
 Harding, Julie 50, 60, 61, 195
 Hardy, Hal 160
 Harnack, Brent 195
 Harney, Glenn 173
 Harney, Marilyn 160
 Harper, Dan 160
 Harrah, Rod 181
 Harris, Fran 71, 173
 Harris, Randy 107, 160
 Harris, Sharon 167
 Harris, Sharon 54, 195
 Harrison, Dave 173
 Harrison, George 195
 Harrison, Ruth 173
 Hart, Cec 173
 Harter, Debbie 126, 173
 Hartnett, Mannie 173
 Harty, Larry 64, 160
 Harvey, Rick 69, 195
 Haskins, Denny 195
 Haskins, Denny 195
 Haskins, Kathy 50, 69, 160
 Hatch, Randa 160
 Hathaway, Rick 160
 Hathaway, Steve 195
 Hatley, Terry 173
 Hauck, Linda 160
 Haunschild, Jim 109, 195
 Haupt, Randy 160
 Haverkamp, Daris 195
 Hawkins, Austa 66, 160
 Hawkins, Linda 160
 Hawkins, Todd 174
 Hazelett, Steve 160
 Hazen, David 69, 160
 Head, Tam 69, 160
 Headley, Linda 174
 Headly, Terry 91, 174
 Hecla, Chuck 195
 Hedges, Karen 73, 97, 160
 Hedin, Mike 195
 Heiken, Gaylen 160
 Heiken, Judy 174
 Heisig, Kathy 47, 160
 Heldenbrand, Dick 174
 Helke, Peter 195
 Helmer, Barbara 63, 160
 Helmer, Diane 46, 60, 64, 183, 195
 61
 Hempel, Barbara 196
 Hempel, Beverly 196
 Henderson, Larry 67, 174
 Henderson, Mike 95, 127, 138, 174
 Hendren, Kyle 167
 Hendrickson, Pam 92, 174
 Hendrickson, Pat 66, 93, 174
 Hendrix, Elaine 63, 174
 Hendrix, Jake 107, 160
 Hepworth, Tyann 63, 167
 Herberholz, Carol 97, 174
 Herbers, Pat 174
 Herman, Mike 136, 174
 Herzog, Jan 47, 63, 160
 Hiatt, Fred 160
 Hickenbottom, Paula 167
 Hicks, Ken 174
 Higbee, Jean 39, 174
 Higgins, Terry 174
 Hill, Bob 196
 Hill, Debbie 60, 174
 Hill, Lais 174
 Hille, Becky 69, 72, 95, 174
 Hiller, Steve 160
 Hillman, Brad 160
 Hinchliff, Barbara 160

Prompt car service
AT

BEVAN'S NORTHWOOD TEXACO

6418 N. Wall

FA 5-4232

Modern Radio & T.V.



- MUNTZ T.V.
- COLOR—B & W

T.V. & Appliance Rentals

N. 2319 DIVISION

HU 9-2740

Sew-N-Save

W. 216 Indiana

FA 8-9706

*Inquire about our
Sewing Classes
this summer*

BURGER HAUS



- Chicken
- Pizza
- Burgers

N. 6301 DIVISION
HU 9-3455

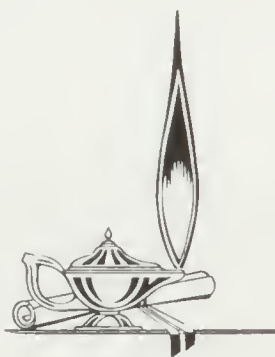

Deaconess
Hospital
School of Nursing

For more information phone
MA 4-0171 Ext: 383

Dodson's



Fine Jewelers Since 1877

Serving You at
W. 517 Riverside Shadle Center



Coldwell Garland Florists INC.

For all your Floral needs

W. 1414 Garland FA 7-5511

LEE'S BEAUTY SALON

E. 206 Wellesley (Across From Sears)
DRIVE-IN PARKING . . .
"TURN IN AT THE CLOCK"
8 of Spokane's Finest Stylists
Air Conditioned with Electric
Air Cleaner
Soft Water



HU 7-1070
OPEN DAILY 9 am to 9 pm

Now under new management

RIVER RIDGE PHARMACY



- * Fountain
- * School Supplies
- * Beauty and Health Supplies

FA 7-3450

W. 4423 Wellesley

Congratulations
lads & lassies
of the
Class of 1967

SHADLE CENTER BRANCH

Old National Bank
of Washington

GOODBYE AND CONGRATULATIONS
... to the Seniors of 1967
HELLO AND BEST WISHES
... to the Seniors of 1968

THE CRESCENT

PHOTOGRAPH STUDIO

Invites you, the seniors of 1968,
to take advantage of our

SPECIAL SUMMER PRICES

For only \$9.95 you get

1—8 x 10

2—5 x 7

6— Friendship Wallet Size

P.S. A photograph is a part of Forever
... and we take our responsibility of
making your photograph very, very
seriously.



- Hindley, Steve 160
Hines, Roberta 196
Hinnenkamp, Karyl 54, 174
Hitzel, Gary 82, 174
Hoagland, Jim 64, 65, 72, 160
Hoagland, Joon 60, 72, 196
Hobson, Lynette 63, 196
Hocum, Brian 109, 185, 196
Hodge, Bob 64, 65, 95, 138, 160
Hodge, Don 160
Hodges, Dale 210
Hofer, Gary 196
Hoffman, Joy 181
Hoiseith, Eloise 196
Holcomb, MeriAnn 174
Holden, Donna 160
Holdridge, Megan 69, 72, 126, 160
Holford, Eilyn 63, 196
Holliday, Lindo 63, 93, 82, 160
Holliday, Shirley 197
Holloway, Rick 82, 181
Holmes, Darrell 136, 174
Holmes, Dave 160
Holmes, Rod 67, 106, 174
Holmes, Ruth 197
Holms, Karen 50, 161
Holt, Cherry 60, 174
Hoogendyk, Marilynn 63, 72, 197
Hoogstad, Dan 76, 197
Hoover, Ed 197
Hopp, Bruce 174
Horr, Bab 197
Hosheit, Jim 161
Hosheit, John 196
Houghton, Bill 161
House, Patti 196
Hovda, Dovid 107, 161
Howold, Carla 174
Howell, Dave 167
Howell, Debby 161
Howell, Don 167
Howell, Steve 196
Hubbord, Ginny 39, 76, 74, 89, 197
Hubbart, Steve 181
Hubbell, Carolyn 161
Hubert, Jerry 161
Hudson, Arlin 197
Huff, Bonnie 197
Huff, John 64, 161
Huff, Ron 197
Huish, Mary 63, 197
Hulet, Ray 161
Hunt, Alpha 197
Hunt, Dave 82, 174
Hunt, Nancy 82, 174
Hunter, Emily 67, 161
Hurd, Mary 54, 161
Hussey, Dave 167
Huston, Ron 210
Hutchinson, Bill 107, 161
Hutton, Paul 64, 174
Hyslop, Bill 64, 91, 161
- Ingersoll, Nikki 196
Ingram, Dorrell 174
Inhofer, Sue 97, 184, 196
Inman, Doyle 174
Irwin, Kris 174
Irwin, Ron 161
Iverson, Melodie 174
Ives, Rick 69, 161
- Jacobs, Mike 47, 196
Jacobson, Roxann 73, 174
Jarboe, Kathi 161
Jarboe, Scott 106, 174
Jens, Greg 197
Jensen, Jerry 69, 161
Jensen, Linda 54, 60, 67, 96, 139, 197
Jensen, Louann 66, 161
- Jessen, Dick 174
Jewett, Cindy 161
Jewett, John 197
Johann, Larry 106, 174
Johnson, Neal 161
Johnson, Bob 197
Johnson, Bonnie 47, 63, 90, 161
Johnson, Brian 161
Johnson, Cheryl 50, 83, 197
Johnson, Dave 175
Johnson, Dave 161
Johnson, Doug 175
Johnson, Jackie 50, 175
Johnson, Jeonene 175
Johnson, Judy 161
Johnson, Kathi 161
Johnson, Kay 63, 76, 184, 197
Johnson, Ken 107, 161
Johnson, Ken 107, 161
Johnson, Lynne 175
Johnson, Nancy 82, 126, 175
Johnson, Pam 66, 175
Johnson, Ron 175
Johnston, Larry 175
Johnston, Mike 64, 127, 161
Jones, Bruce 161
Jones, Claudia 161
Jones, Colleen 60, 175
Jones, Debbie 63, 137, 175
Jones, Don 46, 106, 183, 196
Jones, Gary 161
Jones, Harvey 175, 189
Jones, Jim 196
Jones, Jeonnie 161
Jones, Marilyn 63, 175
Jones, Stephonie 50, 63, 93, 90, 161
Jones, Steve 175
Jordan, John 197
Jordan, Ron 175
Jordon, Harry 175
Jorges, Donna 175
Jorges, Jan 161
Judd, Carolyn 175
Judge, Kathy 39, 63, 139, 175
Juhlin, Terrie 161
Juliano, Dawn 63, 72, 161
Jurey, Linda 161
Justus, Joy 175
- Koler, Rod 167
Kalles, Craig 197
Kaluzo, Linda 63, 97, 197
Kamalainen, Bruce 175
Kamalainen, Jerry 111, 175
Kammers, Bob 197
Kone, Arlene 161
Kane, Jeff 69, 72, 161
Kauzloric, Phil 107, 161
Kehne, Mary 175
Keller, Jerry 197
Kelley, Kathy 197
Kellogg, Koy 175
Kelly, Charlotte 175
Kemish, Sue 60, 82, 184, 196
Kendall, Lorna 50, 63, 67, 82, 175
Kennedy, Penni 63, 196
Kenny, Wayne 175
Kensok, Carol 63, 161
Kerber, Bob 85, 196
Kerns, Ken 197
Kerr, Ken 197
Kevan, Mary 63, 161
Keyes, Ken 161, 210
Keys, Rick 161
Kidd, Tracie 85, 175
Kiefer, Potty 63, 161
Kiehn, Cothy 161
Kiehn, Karen 54, 175
Kiehn, Kenny 106, 175
Kilgare, Kevin 181
Kilgare, Mory 161
Kilhom, Steve 197
Killian, Richard 161
- Kimmet, Pat 197
Kincaid, Jan 67, 161
Kinderman, Sue 60, 57, 197
King, Debbie 161
King, Fred 197
King, JoAnne 60, 82, 198
King, Pam 54, 63, 161
King, Rich 198
Kintner, Pete 107, 167
Kirkwood, Cheryl 47, 63, 67, 82, 198
Kitt, Mike 111, 175
Klaus, Steve 69, 175
Kleven, Joon 96, 198
Klingberg, Mike 175
Klinger, Bruce 47, 107, 161
Klise, Stephanie 175
Klohe, Mark 111, 175
Knopp, Rhonda 161
Knight, Dwayne 175
Knight, Elaine 198
Knight, Jone 69, 50, 97, 198
Knott, Jay 161
Knott, Sue 161
Koch, Larry 107, 161
Koch, Margene 63, 175
Koehler, Tom 181
Koenig, Diane 83, 95, 199
Koenig, John 199
Kofford, Sherrie 66, 69, 175
Kolb, Don 175
Koth, Linda 161
Kraig, Kandy 175
Krotofil, Diona 161
Kraut, John 161
Kremer, Terry 66, 175
Krewson, Kathie 54, 69, 175
Kroll, Jim 161, 175
Kroll, Janet 56, 60, 175
Kroll, Neal 198
Kruger, Arny 175
Kruse, Cindy 198
Kruse, Debbie 39, 63, 85, 175
Kucero, Kaye 175
Kuehl, Donna 183, 198
Kuehn, Debby 54, 167
Kuhlmann, Rick 171
Kuhn, Cindy 175
Kuhn, Debbie 161
Kuhry, Jan 161
Kyle, Jim 175
- LaFontaine, Peggi 161
Loke, Holly 198
Lomers, John 198
Landfried, Dennis 175
Landrus, Jeonette 175
Landry, Tom 106, 198
Longley, Michele 70, 199
Lanouette, John 64, 199
Lantz, Randy 161
Lappono, Sheryl 50, 63, 161
Largent, Dean 161
Lorgent, Noncy 60, 76, 199
Larson, Judy 161
LoSalle, Jim 199
LaSalle, Sandi 175
Lauber, Gary 161
Lauber, Nancy 60, 83, 88, 93, 199
Lauder, Loraine 199
Laughary, Noncy 60, 175
Loughory, Steve 107, 161
Lourich, Barbara 63, 66, 199
Laurich, Glenn 107, 161
Lauritzen, Marilyn 199
Lavelle, Jeanne 47, 63, 82, 97, 161
Lavelle, Loretta 50, 63, 97, 175
Lawrence, Bryan 106, 198
Lawrence, Kathy 63, 175
Lowson, Connie 60, 64, 84, 198
Loyton, Borbaro 175
Loyton, Mark 161
Leomer, Vernon 161
- Leor, John 67, 183, 198
LeBret, George 47, 107, 161
LeBret, Jon 63, 97, 184, 198
LeBret, June 50, 63, 97, 198
LeBret, Norm 184, 185, 198
Leckie, Leslie 50, 161
Lee, Allen 175
Lee, Bob 69, 90, 198
Lee, Linda 66, 198
Lee, Lois 66, 161
Lee, Walter 198
LeForge, Andrea 198
LeForge, Mory 66, 161
Lehman, Steve 47, 95, 198
Leinum, Cathy 161
Leinum, Ed 210
Leinum, Monty 175
Leiren, Jim 161
Leiren, Morcia 82, 175
Lennartz, Martin 175
Leonord, Linda 126, 175
Leppell, Debero 161
Lesley, Debbie 198
Lesley, Jennie 63, 162
Lesser, Bruce 69, 162
Lewandowski, Jeff 162
Lewandowski, Randy 162
Lewis, Dan 175
Lewis, Dove 175
Lewis, Sue 162
Lewis, Susan 198
Leyde, Dale 162
Leyde, Nancy 47, 175
Leytze, Annabelle 56, 63, 82, 175
Libby, Del 198
Liberty, Larry 198
Liberty, Michele 162
Licht, Pat 126, 175
Liddell, Sindy 73, 175
Lidean, Kothy 162
Lieske, Fred 106, 198
Lightfoot, Glendo 175
Lindbloom, Esther 67, 198
Lindgren, Cindy 60, 85, 198
Lindholm, Mark 46, 85, 124, 198
Lindner, Gary 210
Lindner, Steve 162
Lindsey, Lowell 162
Lindsey, Muriel 96, 175
Link, Jim 198
Linnenkamp, Steve 198
Lippert, Denny 95, 175
Lipton, Pot 198
Lipton, Tom 39, 198
Lisenbee, Sharon 181
Litchfield, Donna 175
Little, Kelly 50, 63, 85, 168, 175
Littleton, Kevin 198
Livingstone, Helen 54, 175
Lodge, Lynda 175
Lof, Bob 69, 175
Loff, Carolyn 162
Logan, Bud 72, 200
Logan, Jann 66, 126, 175
Logsdon, Lois 63, 162
Logue, Bob 162
Logue, Ken 107, 175
Logue, Mork 162
Lohman, Lyn 162
Loncasty, Lyle 175
Longie, Don 175
Lord, Len 175
Lorello, Jeff 176
Losh, Paulo 39, 162
Loucks, Glorio 50, 72, 124, 162
Loucks, Jim 69, 72, 176
Lowther, Paulette 176
Loy, Becky 63, 93, 97, 162
Lucos, Bonnie 56, 60, 200
Lucas, Lauri 54, 162
Lucos, Marcy 54, 74, 200
Luders, Lynne 63, 162
Luders, Sue 162
Luher, John 107, 162
Luke, Dave 176

Luke, Koren 82, 200
 Lukich, Randi 93, 162
 Lumley, Greg 181
 Lund, Fred 162
 Lund, Ken 71, 124, 176
 Lundberg, Karen 127, 162
 Lunden, Jim 69, 107, 111, 162
 Luse, Janet 176
 Lussier, Gil 200
 Lutz, Vicki 69, 73, 95, 200
 Lux, Dennis 162
 Lyman, Kim 176
 Lyman, Larry 176
 Lyons, Glenn 64, 47, 162
 Lyons, Terry 181

Mace, Larry 201
 Mace, Linda 73, 162
 Mackey, Linda 63, 176
 Mackie, Candy 39, 201
 Macri, Barbara 162
 Magnuson, Cheryl 181
 Magnuson, Jo 162
 Magnuson, Sheldon 201
 Maio, Debbie 66, 162
 Maio, Mike 162
 Mally, Linda 72, 82, 162
 Malmquist, Kyle 162
 Malmquist, Steve 95, 176
 Maloney, Mike 201
 Maloney, Tom 106, 176
 Malterner, John 111, 176
 Mandulay, Tony 176
 Many, Greg 176
 Marier, Cliff 162
 Marksberry, Linda 66, 162
 Marksberry, Rick 138, 176
 Marr, Dorrit 54, 60, 137, 176
 Marshall, Terry 181
 Martello, Ken 176
 Martenson, Karen 201
 Martin, Renée 176
 Martin, Jan 162
 Martin, Judy 63, 82, 201
 Martin, Ken 176
 Martin, Lin 162
 Martinson, Sue 162, 124
 Mason, Cheryl 63, 97, 162
 Mathews, Bruce 176
 Mathiason, David 74, 89, 95, 201
 Mathiason, Mary 63, 72, 162
 Mothis, Mike 181
 Mottausch, Earline 201
 Matthews, Christine 56, 60, 201
 Matthys, Lu 56, 201
 Maypole, Donna 176
 McAlister, Deryle 167
 McBrayer, Brenda 201
 McBride, Greg 201
 McCarthy, Chuck 183, 201
 McCaughan, Barb 162
 McCaughy, Larry 183, 201
 McClelland, Leslie 66, 201
 McClenny, Marilyn 66, 176
 McCollim, Brion 201
 McCollim, Les 162
 McConnell, Nancy 69, 72, 176
 McConnell, Paula 69, 72, 201
 McCormick, Molly 162
 McCracken, Linda 176
 McCray, Doug 106, 201
 McCreight, Doug 201
 McCreight, Mike 201
 McCreight, Scot 176
 McCulloch, Sandy 54, 56, 60, 61, 96, 201
 McDaniel, Bob 124, 201
 McDaniel, Clyde 162
 McDaniel, Jim 201
 McDaniel, Larry 201
 McDaniel, Sarah 66, 201
 McDonald, Bob 69, 72, 176, 201
 McDonald, Sandy 69, 126, 162, 201

McDougall, Dick 176
 McDowell, Colleen 176
 McEvoy, Dick 201
 McEwen, Randy 167
 McEwen, Sue 176
 McFarland, Toni 50, 201
 McFarlane, Dan 201
 McGhee, Ted 107, 167
 McGibbon, Jack 181
 McGinnis, Kathy 201
 McGrew, Bruce 67, 201
 McGrew, Sharon 66, 162
 McGuire, Connie 201
 McGuire, Lin 162
 McNemey, Lonna 162
 McIntosh, Morc 162
 McIntosh, Sandy 176
 McInturff, Jim 201
 McIntyre, Frank 163
 McIntyre, Gary 163
 McKee, Lowell 163
 McKee, Sheri 176
 McKeen, Pat 92, 201
 McKenzie, Ron 163
 McLarin, Debbie 176
 McLarin, Wes 163
 McLellan, Kathy 176
 McLellan, Kris 176
 McMurtery, Mike 163
 McNett, Linda 66, 97, 201
 McNett, Lorna 63, 82, 163
 McQueen, Leona 163
 McRae, Rick 176
 McSteen, Debbi 50, 40, 63, 137, 176
 McVay, Gene 201
 Mead, Gary 167
 Medina, Jim 107, 163
 Medina, Tom 201
 Meier, Bob 73, 163
 Meier, Dick 39, 47, 72, 106, 176
 Meili, Bob 181
 Meili, Cindy 176
 Meiser, Ray 201
 Meissner, Gary 168, 176
 Meloy, Frank 181
 Melcher, Loren 136, 176
 Melchisedeck, Vicki 60, 67, 49, 184, 201
 Melendrez, Melinda 97, 163
 Mell, Chuck, 47, 201
 Mellem, Linda 176
 Mellen, Doug 176
 Mellen, Marla 63, 163
 Mellick, Rob 181
 Menteer, Craig 176
 Mentzer, Mike 210
 Merchant, Gloria 66, 164
 Meredith, Jackie 63, 164
 Mero, Mary Anne 63, 66, 93, 201
 Merriam, Dave 176
 Merritt, Rich 164
 Merritt, Tom 106, 201
 Messenger, Tim 164
 Mettler, Mike 163
 Mewhinney, Ken 176
 Meyrick, Drew 176
 Michaels, Dave 163
 Michelson, Rod 201
 Miller, Dave 64, 65, 87, 124, 163
 Miller, Dave 124, 163
 Miller, Ed 176
 Miller, Glenno 163
 Miller, Judy 163
 Miller, Kathy 176
 Miller, Mary Pot 202
 Miller, Monte 176
 Miller, Pam 70, 83, 88, 96, 202
 Miller, Paul 163
 Miller, Ron 47, 163
 Miller, Toni 54, 202
 Million, Ron 210
 Miotke, Sondi 176
 Miotke, Stan 181
 Mirek, Pam 163
 Mitchel, Molly 54, 126, 163

Mitchell, Mike 176
 Mitley, Ken 176
 Moe, Jim 127, 176
 Moeckel, Audrey 56, 47, 95, 63, 82, 168, 176
 Molitor, Jami 63, 82, 85, 126, 176
 Moore, Mike 67, 163
 Moore, Pam 54, 163
 Moore, Robert 202
 Moran, Beckie 63, 176
 Morford, Kathy 163
 Morgan, Pam 76, 93, 82, 176
 Morgan, Rex 181
 Morgan, Terry 202
 Morgen, Randy 181
 Moritz, Craig 202
 Morris, Mallory 202
 Morstad, Rolf 163, 202
 Morris, Cathy 163
 Morris, Steve 69, 163
 Morrison, Bob 176
 Morrison, Michelle 39, 63, 163
 Morrison, Marjorie 176
 Morton, Kathy 63, 176
 Mosgar, Tony 107, 163
 Mothe, Dave 176
 Mott, Marty 127, 163
 Mott, Mike 127, 176
 Mottaz, Brian 64, 163
 Moyer, Mike 202
 Moyle, Steve 39, 106, 203
 Mueller, Greg 111, 163
 Mulcahy, Rick 64, 65, 82, 176
 Mullen, Kathy 176
 Muller, Kathy 163
 Mullette, Sue 54, 69, 176
 Mullins, Paul 167
 Muma, Steve 176
 Munkers, Tom 39, 106, 176
 Munson, Candy 124, 176
 Munson, Roy 96, 203
 Munyon, Dick 90, 163
 Murphy, Bonnie 63, 176
 Murphy, Christy 39, 60, 61, 84, 203
 Murphy, Margie 176
 Murphy, Russ 203
 Murray, Katie 50, 124, 176
 Murray, Pam 63, 82, 124, 163
 Murray, Sue 176
 Musielak, Tom 107, 124, 163
 Mustard, Bill 64, 65, 67, 95, 183, 203
 Muzeroll, Chuck 176
 Myers, Debbie 176
 Myhre, Karen 203
 Myhre, Mike 176
 Myhre, Tom 202

Nadeau, Jeff 64, 65, 95, 163
 Nagle, Diane 50, 63, 163
 Nappi, Janice 163
 Nash, Donna 50, 176
 Nash, Mike 202
 Nash, Phil 176
 Neel, Linda 50, 69, 72, 202
 Nelson, Darralyn 163
 Nelson, John 185, 203
 Nelson, Linda 203
 Nelson, Paul 85, 176
 Nelson, Randy 107, 163
 Nesbitt, Bill 104, 177
 Nesbitt, Sue 163
 Ness, Linda 63, 163
 Nethercutt, John 203
 Newlun, Dan 181
 Newport, Cindy 96, 177
 Newport, Colleen 47, 96, 163
 Nicoles, Paul 69, 177
 Nieschulz, Bob 203
 Ninemire, Donna 203
 Nixon, Linda 96, 126, 203
 Nock, Sandra 202

Nolan, Gail 163
 Nolan, Rhonda 177
 Nolan, Steve 202
 Nolan, Terry 60, 82, 202
 Nord, John 203
 Nord, Larry 177
 Norman, Peggy 163
 Norrie, Vicki 47, 67, 85, 177
 Nottage, Andy 64, 163
 Novak, Leonard 203
 Nygaard, Brenda 163
 Nygaard, Stan 177, 127

Ookes, Chris 163
 Ochsner, Laney 181
 O'Connell, Tim 136, 203
 O'Conner, Rick 203
 O'Connor, Debbie 177
 O'Connor, Mike 177
 Offill, Gary 177
 Offill, Jack 177
 Ogilvie, Steve 40, 47, 106, 203
 Ohland, Greg 203
 Oien, Lin 202
 O'Keefe, Clair 69, 72, 202
 Olsen, Diana 56, 202
 Olsen, Kathy 203
 Olsen, Len 177
 Olson, Brenda 60, 82, 203
 Olson, Dick 163
 Olson, Gary 203
 Olson, Susan 54, 63, 177
 Olson, Wakelee 54, 177
 Omans, Lyn 177
 O'Neill, Colin 163
 O'Neill, Dave 107, 167
 Opitz, Ken 163
 Opsal, Kathy 60, 82, 177
 Ortmann, Debbie 163
 Ortmann, Paul 109, 177
 Orton, Lance 106, 203
 Osborn, Melanie 163
 Oster, Bev 163
 Oster, Kathy 203
 Ostin, Gary 163
 Ostrander, Bob 203
 Ostrander, Tim 163
 Ouimette, Dan 67, 202
 Ouimette, Steve 107, 167
 Overdorff, Kathy 177
 Ovey, Karen 54, 63, 82, 202
 Ovey, Neil 163
 Owen, Dee 39, 202
 Owen, Ron 64, 163
 Owens, Lyn 76, 85, 177
 Oxford, Don 177
 Oxner, Vonnie 63, 163

Paley, Judy 39, 63, 163
 Palmen, Mary 203
 Palmen, Walter 163
 Parham, Richard 163
 Parker, Becky 181
 Parker, Dione 69, 72, 163
 Parker, Kitty 203
 Parker, Mike 138, 203
 Parks, Gayle 60, 61, 50, 82, 84, 93, 139, 203
 Parks, Greg 107, 167
 Porks, Margie 39, 68, 177
 Parks, Terry 177
 Parrish, Paul 106, 177
 Parsons, Claudia 85, 183, 203
 Parsons, Daryl 167
 Parsons, Jon 63, 71, 82, 203, 93
 Parsons, Larry 177
 Patrick, Dave 177
 Patterson, Barbara 83, 93, 163
 Patterson, Dave 204

**CLARK EVANS
MUSIC and
RECORD RACK**

"the House of Sound Investment"

FA 8-0466

FA 8-2011

★ **BAND INSTRUMENTS**

- sales and rental
- repair
- accessories

★ **RECORDS**

- 45
- hi fi
- stereo

★ **CAR TAPE UNITS**

- 4 track tapes
- 8 track tapes

★ **GUITARS • AMPS • DRUMS**

★ **SHEET MUSIC**

Special Orders Welcome



*Custom
Stereo
Components*

RECORDERS
*Especially designed
for Students*

**SPOKANE'S
FINEST
STEREOLAND**

2512 N. DIVISION

Free Pickup & Delivery

Spokanite Cleaners

POST & GARLAND-5 MILE SHOPPING CENTER

Dell Williams Chevron



Chevron Products

At the sign of the Chevron

We take better care of your car.

624 W. Garland

FA 8-6890



Bring your Family to:

MADGES HEDGE HOUSE

Superb Service
N. 2606 MONROE

5 pm - 12 pm
FA 7-2252

CONGRATULATIONS TO THE CLASS OF 1967

MODERN BUSINESS TRAINING is available to you in Spokane. KBU now offers eighteen exciting courses. We would be more than happy to discuss any of the following courses with you . . .

- * Private Secretarial
- * Medical Secretary
- * Secretarial-Business Administration
- * Stenographic
- * Bookkeeping
- * Professional Course in Accountancy
- * CPA Coaching
- * Civil Service
- * Executive and Store Management
- * Machine Bookkeeping
- * Comptometer
- * Burroughs Sensimatic Bookkeeping Machine
- * Business-Salesmanship
- * Dictaphone-Secretarial
- * IBM Card Punch and IBM Sorter Machine and IBM Electronic Data
- * Computer Programming

Free Lifetime Employment Department

1967 Summer Term Opens
June 5, 12, and 19

1967 Fall Term Opens
September 5 and 11

KINMAN BUSINESS UNIVERSITY

S. 110 Howard Street Temple 8-3521
Spokane, Washington 99210

PARDON US,

We'd like to depart just once from the usual messages we print in our advertising space. Instead of talk about the utility service we supply, may we speak briefly of our sincere interest in the students and young people of this area.

Time passes rapidly and you will move from the learning to the doing stage. The community and the nation will depend on you for much - you are the future.

Congratulations, and best wishes from the men and women of

THE WASHINGTON WATER POWER COMPANY



Garards

Award Winning Hair Stylists

- hair cutting
- hairstyling
- permanents
- hair coloring and tipping

520 W. Sprague

MA 4-9347

- Patterson, Sharan 66, 163
 Patton, Ken 163
 Paul, Bob 163
 Paulsen, Cheryl 204
 Paulsen, Gary 177
 Paulukanis, Ellen 47, 63, 76, 204
 Paulukanis, Jerry 82, 177
 Pearson, Kathy 163
 Peck, Shannon 49, 204
 Peebles, Scott 177
 Peel, Jeff 69, 72, 177
 Pelton, Kathi 76, 204
 Pepin, Jan 204
 Perdue, Darrell 205
 Permenter, Terry 60, 82, 93, 205
 Permenter, Vicki 63, 67, 163
 Perry, Nancy 177
 Persello, Lorna 63, 163
 Person, Willanne 69, 82, 56, 95, 184, 204
 Peters, Chris 177
 Peters, John 204
 Peters, Paul 72, 177
 Petersen, Becky 67, 71, 163
 Petersen, Sam 163
 Peterson, Barb 50, 163
 Peterson, Bob 177
 Peterson, Gene 64, 72, 204
 Peterson, Jeanette 50, 126, 177
 Peterson, Jenny 177
 Petersen, Jerry 163
 Peterson, Karen 39, 76, 177
 Peterson, Lynda 63, 204
 Peterson, Melba 69, 204
 Peterson, Paul 106, 177
 Peterson, Russell 164
 Peterson, Steve 164
 Peterson, Terry 204
 Pethers, Craig 164
 Petrelli, Sheri 164
 Petruska, Mary Ann 164
 Petruska, Mary Beth 177
 Petty, Steve 205
 Peuck, Karen 60, 88, 205
 Pfeffer, Fred 164
 Phillips, Don 107, 167
 Phillips, Ken 177
 Philopant, Jim 106, 177
 Pickel, Bob 205
 Pielli, Ronald 167
 Pierce, Bill 64, 167
 Pierce, Tom 205
 Pierce, Wendy 164
 Pike, Jerry 104, 205
 Pinta, Ramana 54, 63, 67, 82, 178
 Piper, Debbie 205
 Pippenger, Judy 164
 Pitschka, Ray 106, 178
 Place, Cindy 47, 178
 Place, Marilyn 164
 Plett, Dan 164
 Plett, Gene 178
 Pacrnich, Rob 164
 Palensky, Charlene 164
 Palensky, Linda 82, 210
 Polwarth, Bob 136, 205
 Palwarth, Chris 164
 Pomeray, Charlan 178
 Papham, Carl 210
 Partz, Gwen 126, 178
 Potts, Daug 64, 76, 205
 Potts, George 87, 178
 Powell, Linda 60, 204
 Powers, Cheryl 63, 124, 178
 Powers, Don 164
 Preece, Gordie 77, 95, 204
 Prince, Steven 204
 Pringle, Patti 178
 Prior, Sue 49, 58, 67, 95, 183, 204
 Pritchard, Gail 63, 178
 Probst, Dave 107, 167
 Pryor, Roger 210
 Puckett, Doug 178
 Pyles, Bill 124, 204
 Pyles, Jim 178
 Quaschnick, Dan 109, 204
 Quick, Sue 63, 66, 204
 Raat, Sherry 124, 178
 Radford, Suzanne 178
 Rainer, Mark 69, 72, 184, 204
 Rainer, Scott 69, 107, 167
 Rainwater, Jerrie 178
 Raiva, John 178
 Ralph, Gina 50, 164
 Ramage, Wendy 62, 63, 164
 Ramm, Leana 204
 Ramsey, Jerry 107, 164
 Rancourt, Dennis 106, 178
 Rautio, Denise 63, 164
 Ray, Jean 54, 164
 Raymond, Denny 178
 Raymond, Penny 204
 Read, Mark 181
 Reamer, Jim 178
 Reams, Kathy 66, 204
 Reasor, Cheryl 50, 69, 204
 Redd, Barry 47, 106, 181
 Redd, Sherry 164
 Reding, Ja 178
 Redman, Linda 181
 Reems, Mitch 64, 69, 72, 95, 106, 178
 Reesnes, Becky 204
 Reeves, Dave 124, 127, 178
 Rehn, Jeff 204
 Reid, Dick 204
 Renfrew, Lynn 164
 Renshaw, John 178
 Renshaw, Kris 164
 Repp, John 178
 Reyes, Glen 107, 164
 Reynolds, Sue 39, 72, 178
 Rhoad, Dave 178
 Rice, Bonnie 50, 69, 178
 Richter, Carolyn 47, 50, 63, 164
 Richter, Paul 178
 Rickard, Dan 164
 Ricketts, John 106, 204
 Rickman, Connie 63, 178
 Ries, Barb 164
 Ries, Lavise 178
 Rigg, Jana 63, 85, 178
 Riggs, Jerry 178
 Ring, Darlene 66, 204
 Ringel, Vicki 178
 Riste, George 167
 Ritchie, Ed 164
 Ritchie, Grant 210
 Ritchie, John 178
 Rizzuta, Dave 167
 Rabb, Barbara 164
 Robb, Glenda 50, 204
 Rabbins, Dan 106, 181
 Rabbins, Tim 69, 107, 167
 Robertan, Hal 204
 Roberts, Barry 178
 Roberts, Daug 178
 Roberts, Gail 178
 Roberts, Gayle 63, 204
 Roberts, Mike 204
 Robertson, Brian 164
 Robertson, Calleen 93, 164
 Robertson, Craig 204
 Robertson, Patti 164
 Robinette, Linda 63, 67, 164
 Robinson, Ann 66, 204
 Robinsan, Dan 178
 Robinson, Dave 178
 Robinsan, Gary 164
 Robinsan, Janice 164
 Robinsan, Phil 39, 90, 95, 204
 Robinson, Rick 95, 164
 Rodkey, Sharan 50, 47, 56, 60, 66, 67, 95, 206
 Rodriguez, Patt 178
 Rogers, Pam 164
 Rogers, Terri 50, 164
 Rahlman, Rhonda 83, 93, 164
 Rohrbach, Charlie 206
 Roakey, Pat 206
 Roakey, Steve 106, 179
 Root, Al 206
 Rasencrans, Nancy 179
 Raskelley, John 206
 Rass, Gary 210
 Rass, John 210
 Rass, Pat 206
 Rast, Cliff 207
 Rastvald, Gene 107, 164
 Rothstein, Dave 164
 Rathstein, Lynn 207
 Rathwell, Sandy 207
 Raupe, Sue 63, 82, 179
 Rautt, Nanette 60, 76, 137, 207
 Rowe, Jerry 111, 164
 Rozell, Dan 179
 Rundle, Linda 207
 Runalfsan, Ran 207
 Rupnaw, Karen 167
 Rupnaw, Nancy 207
 Russell, Linda 56, 63, 76, 82, 93, 207
 Russell, Sue 50, 63, 67, 164
 Rutherford, Bob 64, 164
 Rutz, Bob 164
 Rutz, Greg 179
 Ryan, Mike 207
 Sadler, Jim 127, 207
 Samek, Carol 210
 Sammans, Clyde 167
 Sammons, Ken 87, 95, 207
 Sampson, Barb 63, 179
 Sampson, Bob 181
 Sampson, Willa 39, 67, 70, 92, 179
 Samsel, John 164
 Samuels, Karen 179
 Samuels, Kris 164
 Sandersan, Linda 164
 Sanford, Greg 74, 95, 207
 Sappingtan, Carol 179
 Sappingtan, Clayton 181
 Sarchet, Zella 56, 60, 76, 89, 95, 207
 Sartz, Denise 47, 60, 179
 Sasse, Larry 179
 Savitz, Kathy 207
 Sayler, Jeff 207
 Scalise, Frank 207
 Schaper, Elaine 179
 Scher, Steve 181
 Schermerhorn, Rabin 164
 Schirman, Diane 63, 164
 Schmidt, Linda 54, 164
 Schmitt, Betty 67, 179
 Schoch, Diane 56, 63, 83, 95, 207
 Schoultz, Terry 164
 Schreckendgust, Dennis 111, 164
 Schreckendgust, Donna 69, 97, 207
 Schuchart, Dick 207
 Schultz, Kristie 38, 40, 58, 207
 Schultz, Larry 179
 Schultz, Rick 64, 167
 Schultz, Tam 106, 179
 Scissons, Bill 164
 Scissions, Patt 85, 207
 Scott, Bob 64, 164
 Scott, Dianne 164
 Scott, Elaine 66, 167
 Scott, Laurie 179
 Scott, Rick 164
 Scott, Shirley 164
 Scriven, Carol 207
 Seaberg, Bert 67, 207
 Seal, Marv 40, 168, 179
 Seigle, Andy 179
 Seigle, Steve 207
 Seipp, Jim 107, 167
 Sellers, Judi 39, 67, 164
 Semler, Don 210
 Semler, Keith 39, 67, 127, 164
 Setchell, Kaye 164
 Severn, Rick 69, 164
 Shaw, Brenda 69, 126, 164
 Shaw, Dick 64, 106, 207
 Shaw, Randy 47, 69, 164
 Shay, Lynn 164
 Shelden, Jim 87, 91, 207
 Sheldon, Leigh 164
 Sherrill, Elaine 63, 82
 Sherwood, Cathy 179
 Shotwell, Judy 60, 82, 95, 139, 168, 179
 Shawalter, Connie 179
 Showman, Sandy 60, 76, 50, 82, 207
 Shreve, Pat 50, 54, 97, 207
 Shreve, Rita 66, 164
 Siers, Randy 63, 164
 Sigman, Gary 69, 107, 164
 Silver, Daug 207, 138
 Simonsen, Rob 164
 Simanson, Debbi 76, 207
 Simpson, John 164
 Simpson, Libby 47, 63, 164
 Sims, Kathy 66, 207
 Sir, Scott 179
 Skavland, Candi 179
 Skeltan, Rick 210
 Skaw, Gary 69, 127, 179
 Slade, Barbara 207
 Slagg, Mary 60, 82, 179
 Slater, Sindy 164
 Smith, Andy 164
 Smith, Bob 181
 Smith, Cheri 179
 Smith, Darlene 179
 Smith, Diane 56, 69, 92, 207
 Smith, Gayle 60, 183, 207
 Smith, Greg 47, 179
 Smith, Jan 50, 60, 93, 179
 Smith, Jenny 164
 Smith, Kris 164
 Smith, Mark 179
 Smith, Nancy 54, 60, 179
 Smith, Reid 69, 72, 164
 Smith, Roberta 72, 179
 Smith, Sally 63, 179
 Smith, Steve 106, 207
 Smith, Sue 167
 Smith, Trev 69, 164
 Smith, Verla 50, 82, 179
 Smith, Vicky 164
 Smith, Wendell 207
 Smitt, Vivian 179
 Smotherman, Martha 69, 164
 Snider, Suzy 165
 Snow, Janet 179
 Snow, Pat 165
 Snyder, Twila 207
 Saberg, Craig 207
 Solheim, Kathy 47, 50, 179
 Solin, Leanne 39, 54, 179
 Samerville, Karen 50, 63, 165
 Sorensen, Karen 54, 60, 63, 207
 Sorensen, Kris 165
 Souser, Debbie 66, 179
 Southem, Jim 179
 Sparkes, Camille 63, 71, 207
 Spearman, Jim 207
 Speicher, Keith 179
 Spence, Billie 60, 76, 208
 Spencer, Nancy 82, 165
 Speciale, Vic 179
 Spliid, Sally 208
 Spalski, Andy 39, 69, 165
 Sprague, Sally 97, 208
 Sprague, Sharon 97, 208
 Sprint, Gary 165
 Squires, Gary 208
 Stafinbil, John 208
 Stafinbil, Karen 165
 Stafinbil, Mary 54, 63, 179
 Staley, Ben 179
 Starr, Ran 208
 Steckling, Sande 124, 179
 Stecks, Larry 179

Steele, Bob 181
 Steele, Randy 69, 95, 208
 Steele, Rad 69, 165
 Steger, Barb 60, 97, 208
 Steger, Tom 69, 91, 127, 165
 Steinman, Barry 67, 83, 179
 Stenersen, Nancy 63, 165
 Stenerson, Charles 179
 Stenhouse, Dave 209
 Stephens, Jahn 181
 Stephens, Marilyn 209
 Stevens, Sue 179
 Stewart, Janice 63, 83, 209
 Stewart, Lana 165
 Stewart, Lynn 210
 Stewart, Mary Lou 60, 209
 Stewart, Wayne 179
 Stickels, Claire 63, 181
 Stickels, Richard 209
 Stillar, Charlene 88, 165
 Stillar, Denise 179
 Staber, Diane 63, 67, 85, 179
 Stokes, Kathy 66, 179
 Stolte, Verne 165
 Stone, Barb 96, 124, 179
 Stane, Dane 60, 209
 Stone, Joyce 50, 82, 208
 Staner, Randy 183, 208
 Stoner, Ron 179
 Starm, Glaria 76, 208
 Stoudt, Teri 66, 97, 209
 Stout, Vince 165
 Stoyanac, Greg 209
 Stradley, Gary 165
 Strah, Kathy 165
 Strah, Penny 66, 209
 Strait, Penny 209
 Strand, Kris 165
 Straub, Linda 63, 165
 Strong, Vicki 179
 Sullivan, Dave 106, 179
 Sullivan, Dawn 165
 Sullivan, Linda 209
 Sullivan, Mary Lou 165
 Summers, Bill 208
 Summers, Gail 179
 Summers, Geri 54, 70, 209
 Suriano, Ginger 165
 Sussek, Jessie 66, 208
 Swain, Bill 165
 Swann, Paul 69, 208
 Swann, Peggy 179
 Swanson, Randi 54, 56, 63, 82, 179
 Swartfager, Ken 76, 209
 Sweeney, Mike 64, 106, 209
 Swenson, Linda 63, 179
 Swett, Keith 179
 Swett, Linda 179
 Swisher, Becci 96, 179
 Sylvester, Dennis 165

Takacs, Brenda 170
 Talbot, Greg 69, 179
 Talley, Mike 69, 109, 209, 164
 Talley, Mike 209
 Talley, Patty 165
 Tanner, Cheryl 209
 Tavares, Rusty 183, 209
 Taylor, Chris 63, 165
 Taylor, Kirk 64, 165
 Taylor, Terri 63, 179
 Terhark, Sue 165
 Theisen, Stephanie 63, 66, 179
 Theiss, Anna 66, 179
 Thibault, Mike 67, 109, 181
 Thiele, Daug 208
 Thielman, Craig 74, 208
 Thiemann, Ken 127, 179
 Thiet, Twila 208
 Thomas, Cecilia 47, 82, 165
 Thomas, Craig 209
 Thomas, Larry 179
 Thomas, Lissa 165

Thomas, Margaret 66, 165
 Thompson, Jerry 47, 106, 181
 Thompson, Leslie 39, 60, 76, 95, 137, 209
 Thompson, Lynn 209
 Thompson, Scott 127, 179
 Thompson, Sue 47, 58, 76, 209
 Thurber, Linda 179
 Thurman, Pat 82, 96, 179
 Thurstan, Carolyn 179
 Tipton, George 67, 165
 Tish, John 181
 Tissue, Patty 63, 179
 Tobey, Wally 69, 138, 165
 Tabiason, Bob 111, 179
 Todd, Bob 209
 Tallefson, Ginger 66, 82, 167
 Tomsha, Vicki 209
 Tomson, Charlotte 54, 165
 Tomson, Jan 60, 179
 Tomson, Larrie 51, 60, 95, 208
 Tonelli, Lenora 165
 Tastenrude, Vicki 39, 96, 208
 Town, Bruce 107, 165
 Tay, Greg 47, 179
 Toy, Miriam 49, 58, 73, 93, 208
 Trapp, Charlene 63, 180
 Trapp, Tom 209
 Travis, Jim 69, 180
 Treffry, Martin 209
 Tritt, Mike 181
 Truesdell, Jerry 209
 Truman, Dennis 165
 Trumble, Marcia 60, 61, 126, 184, 183, 209
 Tucker, Patti 165
 Tucker, Ran 209
 Tuke, Betty 209
 Tuke, Larry 64, 95, 106, 183, 210
 Tuke, Sharon 210
 Turner, Dally 166
 Tweten, Monte 107, 166
 Tyler, Diana 66, 180
 Tyler, Janet 54, 66, 97, 210
 Tysseland, Judy 50, 82, 210
 Tysseland, Karen 166

Udland, Duane 180
 Ulrich, Sharon 66, 180
 Umbreit, Doug 95, 210
 Urness, Kari 66, 180
 Urquhart, Gary 166
 Urquhart, Mike 210
 Utley, Dave 71, 72
 Valueff, Diane 166
 VanCamp, Vana 63, 166
 Vanderlinde, Jahn 166
 VanderVert, Jahn 167
 VanderVert, Sue 97, 210
 VanDewalle, Danna 63, 96, 166
 Van Dyk, Marilyn 66, 166
 Vanas, Cris 107, 166
 Vanas, Linda 166
 Vanrossum, Karen 180
 Vanrossum, Steve 210
 VanSchoorl, Jim 127, 210
 VanSchaarl, Jody 166
 Vanwert, Forest 180
 VanWey, Craig 166
 VanWinkle, Christine 50, 51, 56, 60, 95, 97, 210
 VanWinkle, Phyllis 63, 83, 93, 95, 180
 Vaughan, Gail 180
 Veltkamp, Sandi 166
 Virden, Mark 166
 Viger, Andy 210
 Viger, John 166
 Visger, Frank 183, 211
 Visger, Margaret 96, 166

Volland, Linda 63, 92, 180
 Volosing, Craig 69, 211
 Voos, Mike 167
 Voss, Debbie 166
 Vota, Carol 166
 Vata, Cathy 166
 Vyverberg, Chuck 166

Waechter, Cheri 166
 Waechter, Donna 211
 Wagenman, Darrell 180
 Wagner, Don 106, 180
 Wagner, Danna 166
 Wagner, Jan 63, 166
 Waite, Herb 180
 Walinski, Stephanie 180
 Walinski, Valerie 54, 63, 166
 Walker, Dan 166
 Walker, Darla 63, 82, 211
 Walker, Denise 180
 Walker, Linda 211
 Walker, Mark 211
 Wallace, Anita 166
 Wallace, Michael 210
 Wallace, Stan 210
 Walsh, Dan 76, 210
 Walter, Sarah 54, 71, 126, 211
 Walters, Louise 166
 Walton, Gary 180
 Waltan, Martha 63, 83, 166
 Walworth, Barb 60, 181
 Wampler, John 127, 180
 Ward, Bill 71, 211
 Ward, Jahn 211
 Ward, Mike 167
 Ware, Bonnie 39, 211
 Warpenburg, Jim 64, 180
 Warren, Edward 167
 Warren, Kathy 180
 Warrick, Patty 63, 180
 Wasser, Judi 66, 211
 Waterhouse, Dale 180
 Waterhouse, Gary 211
 Watson, Harry 167
 Watson, Keith 107, 167
 Watt, Ken 64, 106, 210
 Webb, Bruce 210
 Webster, George 167
 Webster, Lynne 39, 72, 167
 Weed, Patti 50, 93, 210
 Weeden, John 138, 211
 Weisser, Rich 111, 211
 Welch, Pat 167
 Weldert, Rey 180
 Weller, Sally 181
 Wellman, Diann 167
 Welsford, Charles 167
 Welsford, Jim 167
 Welsford, John 210
 Wenning, Ray 181
 Wenrick, Janet 181
 Westerman, Fred 211
 Westwood, Wayne 39, 107, 167
 Wheeler, Gloria 66, 167
 Whicker, Dan 111, 211
 Whipple, Ginny 54, 82, 66, 181
 Whitaker, Jim 167
 Whitcomb, Bob 181
 White, Dan 69, 90, 181
 White, David 211
 White, Dawn 181
 White, Fred 167
 White, Randy 69, 72, 127, 181
 White, Terry 167
 Whitehall, Tim 181
 Whitehead, Connie 181
 Whitmore, Donna 60, 95, 211
 Whitmore, Rae Lyn 181
 Wideman, Bruce 107, 167
 Wideman, Kathy 63, 167
 Wieber, Kathy 60, 210
 Wiens, Peggy 50, 124, 167
 Wiese, Vern 210
 Wightman, Betsy 49, 56, 60

Wihlborg, Don 39, 69, 95, 181
 Wikel, Darlene 181
 Wiklund, Ran 167
 Wilcox, Kathy 63, 167
 Wilde, Chris 181
 Wilkinson, Bruce 38, 72, 181
 Willford, Sharon 63, 181
 Williams, Barbara 63, 96, 126, 167
 Williams, Carol 167
 Williams, Geneva 56, 60, 61, 64, 210
 Williams, Marilyn 211
 Williamson, Scott 107, 167
 Williams, Tim 69, 211
 Wilson, Ann 66, 181
 Wilson, Charles 181
 Wilson, Dayle 181
 Wilson, Dennis 47, 138, 211
 Wilson, Judi 54, 167
 Wimpy, Paul 167
 Wingert, Ed 211
 Wingert, Mary 167
 Winters, Dick 73, 84, 167
 Winters, Scott 167
 Wintersteen, Gail 50, 63, 97, 181
 Wirtz, Richard 167
 Withdraw, Randy 74, 211
 Wolcott, Roger 167
 Wald, Greg 167
 Wold, Kathy 167
 Wald, Mike 211
 Wolfe, Marcia 63, 85, 167
 Walferman, Tim 72, 210
 Wolff, Bonnie 167
 Wamack, Bob 181
 Woodward, Vicki 210
 Worley, Danna 167
 Worley, Ginger 167
 Worsham, Debby 167
 Warth, Sally 167
 Wozow, Linda 167
 Wright, Carla 181
 Wright, Dana 136, 167
 Wright, Esther 167
 Wright, Jeff 64, 107, 167
 Wright, Jerry 167
 Wright, Thomas 47, 181
 Wright, Wendy 63, 74, 89, 184, 210
 Wulff, Dan 106, 181
 Wulff, Doug 181

Yahnke, Jennifer 211
 Yahnke, Lyle 167
 Yeager, Gregg 181
 Yark, Lori 167
 Yost, Chuck 167
 Young, Barbara 181
 Young, Doug 181
 Young, Ileen 211
 Young, Les 181
 Young, Priscilla 63, 181
 Young, Steven 181
 Yaunker, Arlan 181
 Yurik, John 138, 211

Zabel, Carol 181
 Zastraw, Sue 56, 60, 82, 76, 211
 Zemke, Bill 64, 95, 181
 Zerba, Jeff 211
 Zimmer, Ray 181
 Zimmerman, Bobbie 63, 181
 Zimmerman, Cheryl 211
 Zimmerman, Mark 107, 167
 Zinn, Linda 63, 167

ESTHER'S

Schools
of
Beauty culture
Inc.

Inland Empire's
Leading
Beauty School

**Nationally
Accredited**

N 223 Post RI 7-3088

Congratulations

and

Best wishes

to the class of '67'

Dorian

SOUTH 9 POST STREET • SPOKANE, WASHINGTON



ZALE'S

Jewelers

DIAMONDS

Watches

School Rings

China

Silver

Appliances

2 Stores

to serve

YOU

FREE Gift wrapping

Northtown & Downtown

HU 9-3581 TE 8-3581

Shop

HERBISON'S PHARMACY

For

- School Supplies
- Cosmetics
- Prescriptions

2703 N.W. Boulevard



IMPERIAL
Bowling
Lanes

inexpensive

excitement



W.1804 Francis

Sew Up Savings!

**PAT'S
FABRICS
& sewing center**

Located in Thompson's

Drugstore

Hours 9 am - 9 pm Closed Sundays

W1515 3rd MA 4-2219

WET & WILD

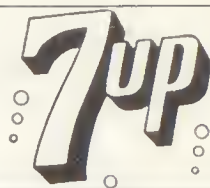

Seven-Up Bottling Co.

W.124 Boone Ave.



*For all your
school needs
shop Northtown's
friendly Dept. Store
It's A.O.K. at K.O.' B.*



**Rexall
Pharmacy**

- prescriptions
- fountain
- every drug need

Shadle Park

Wellesley at Ash

FIVE MILE BEAUTY SALON

- * Hair cutting & shaping
- * Expert coloring
- * Fast, courteous service
- * All work guaranteed

FA 8-9475

1902 W. Francis

Five-Mile Shopping Center



Clothes for discriminating men

Harvey's
Excalibur Shop

317 NORTH TOWN
515 UNIVERSITY CITY

HU 7-1616
WA 4-5414

LADS and LASSIES *shop at* TERRACE FOOD STORE



2803 W. GARLAND

LGA SELF SERVICE
25¢ CAR WASH
ENTER OPEN 24 HRS.

- N. 1301 Division
1 Block N. of Boone
- N. 3211 Division
Next to Moose Lodge
- E. 6722 Sprague
1 Block E. of 2 Swobbies



CAN YOU FILL THIS CHAIR

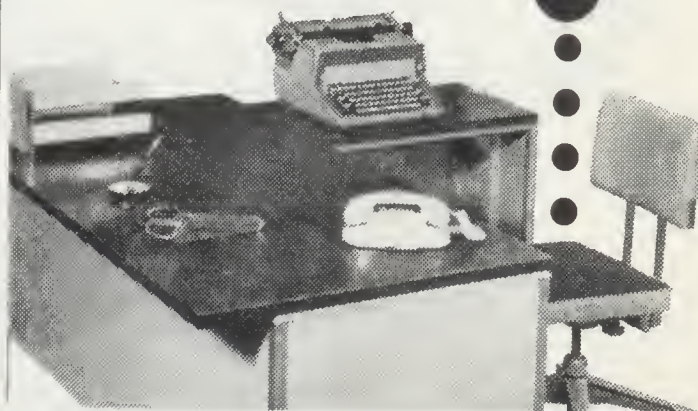
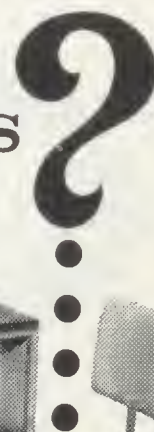

its previous owner was promoted

Promotions aren't new to Kelsey-Baird graduates. The thorough secretarial and bookkeeping training they receive enables them to fill important roles in today's business world. Let Kelsey-Baird be your direct route to an enjoyable and profitable career.

**KELSEY-BAIRD GRADUATES EARN TOP
WAGES AND ARE PROMOTED OFTENER**

kelsey-baird
secretarial school

Barrett Bldg., 2nd Floor

W. 418 Sprague Ave., Spokane, Wn.
MA 4-8957

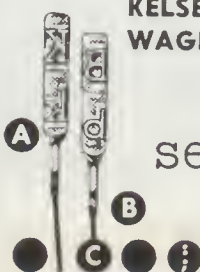

**Lumber — Plywood
Paint — Glass**

We Deliver

1104 W. Garland

FA 5-0443

**Good Luck to Shadle
Seniors**

Congratulations Class of "67"

From:

**Umbreit's Credit
Jewelers**

822 W. Garland

FA 5-5841



Gibson's 66 Service

"Better car care . . ."

2020 W. Francis
627 E. Second

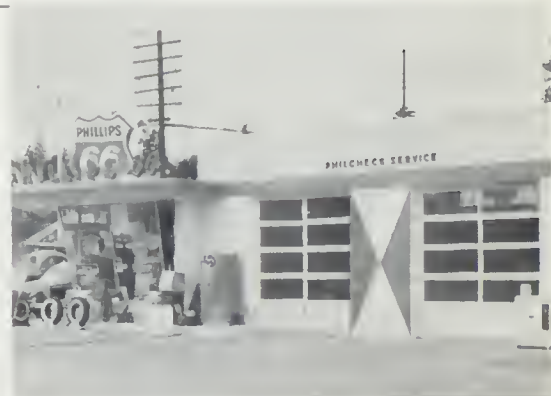

Newberrys

IF IT'S QUALITY YOU'RE LOOKING FOR

Shadle Center

Your Vacation Fun
Begins At Newberrys

Easy shopping
Easy parking

- Play Clothes
- Swim Wear
- Sports Wear
- Outdoor Fun
- Party Needs

**Burchett
Studio**

Makers of Fine Portraits
Hurry Juniors!
Summer Specials

S. 13 Howard

MA 4-2821



SHOP GARLAND

for all your Family needs

Garland Harper
LINOLEUM & TILE
CARPETS & DRAPERIES

TILE
SALE

BUD BROWN APPLIANCE
CARTER-LEWIS REALTORS
DOTTY LYNE BEAUTY SHOP
GARLAND FURNITURE CO.
GARLAND HARPER, INC.

KEN MOORE CO.
LAUGHARY AND JOHNSON, INC.
NORTH HILL DRUG
NORTH HILL HARDWARE
SIGMANS IGA

CONGRATULATIONS TO THE CLASS OF '67' AND ESPECIALLY TO THESE . . . OUR PATRONS!

Terri Abramson	Bev Cooley	Sue Inhofer	Kathy Oster	Sandy Showman
Mary Ellen Adams	Kathy Coonrod	Mike Jacobs	Kathleen Olsen	Kathy Sims
James Allen	Patti Cosand	Jerry Keller	Clair O'Keefe	Steve Smith
Sue Aitchison	Terry Crawford	Craig Kalles	Tim O'Connell	Diane Smith
Frank Atchison	Chris Crosbie	Neal Kroll	Richard O'Conner	Gayle Smith
Mike Allen	Carol Davis	James Jones	Karen Ovey	Wendle Smith
Carol Anderson	Roy Davenport	Cheryl Kirkwood	Brenda Olson	Ken Sammons
Cheryl Anderson	Joe Devary	Penni Kennedy	Cheryl Johnson	Craig Soberg
Ed Anastasio	Bob Dewey	Joan Kleven	Sue Kemmish	Karen Sorensen
Denney Austin	Linda Dickey	Don Jones	Bob Kerber	Camille Sparkes
Janice Babcock	Bill Drew	Diane Koenig	JoAnne King	Jim Spearman
Jackie Babin	Louise Drollinger	Michelle Langley	Dan Quaschnick	Billie Spence
Sue Barraclough	Kathy Durkin	John Lanouette	Gayle Parks	Sally Spliid
Dan Barrett	Pat Egger	Janice Le Bret	Kitty Parker	Randy Steele
Tim Barry	Bill Elliott	June Le Bret	Mike Parker	Richard Stickles
Denise Bailey	Bill Elston	Norman Le Bret	Claudia Parsons	Sally Sprague
Sandy Bailey	Cherie Ellis	Nancy Largent	Jan Parsons	Sharon Sprague
Bob Beal	Dave Erickson	James La Salle	Darrell Perdue	Barbara Steger
Carol Bell	Don Erickson	Lorraine Lauder	David Patterson	Randy Stoner
Judie Bertholf	Michael Emery	Barbara Laurick	Teresa Permenter	Greg Stoyanac
Vicki Brace	Fred Epley	John Lear	John Peters	Penny Strah
Cynthia Bennecker	Charlene Estes	Debbie Lesley	Gene Peterson	Janice Stewart
David Bixby	Linda Exley	Larry Liberty	Lynda Peterson	Mary Lou Stewart
Terry Bennett	Glenn Fehler	Sue Lewis	Willanne Person	Jessie Sussek
Lonnie Blackburn	Shirley Fairfax	Steve Linnenkamp	Karen Peuck	Dana Stone
Francine Bloom	Vonnie Felix	Cynthia Lindgren	Jerry Pike	Gloria Storm
Susan Bjordahl	Dan Ferguson	Bud Logan	Gordon Preecs	Teri Stoudt
Jim Broe	Patty Fox	Karen Luke	Steve Prince	Cheryl Tanner
Yvonne Brown	Sheri Galer	Vickie Lutz	Mark Rainer	Rusty Tavares
Nancy Brunkow	Sue Gallegos	Bonnie Lucas	Penny Raymond	Leslie Thompson
Reg Briggs	Yvonne Garriott	Gil Lussier	John Ricketts	Twila Thoet
Kathy Brucker	Lyn Giachetti	Kevin Littleton	Jeff Rehn	Craig Thomas
Barb Brusseau	Dick Gilbreth	Leslie McClelland	Dick Reid	Bob Todd
Debbie Burdett	Carolyn Glenn	Sandy McCulloch	Kathy Reams	Vicki Tostenrude
Marcily Brown	Jim Gamache	Connie McGuire	Darlene Ring	Martin Treffry
Fred Bonser	Kathy Grace	Richard McEvoy	Glenda Robb	Larry Tuke
Becky Bunch	Carrie Greear	Toni McFarland	Gayle Roberts	Andy Viger
Cindi Brewer	Pat Gullidge	Dan McFarlane	Mike Roberts	Sue Vander Vert
Steve Burrell	Karen Hansen	Mike Maloney	Phillip Robinson	Jim Van Schoorl
Tom Cathcart	Chuck Hecla	Judy Martin	John Roskelly	Chris Van Winkle
Bruce Caroon	Julie Harding	Earline Mattausch	Pat Ross	Bonnie Ware
Ken Carper	Diane Helmer	Christine Matthews	Linda Russell	Donna Waechter
Jan Chapman	Mike Hedin	Dave Mathiason	Sharon Rodkey	John Ward
Mari Cayer	Brian Hocum	Vicki Melchisedeck	Al Root	Dan M. Walsh
Cindy Cole	Joan Hoagland	Rod Michalson	Sandy Rothwell	Donna Whitmore
Linda Clary	Marilyn Hoogendyk	Mary Pat Miller	Nanette Routt	Dave White
Norma Coppinger	Richard Hansen	Pam Miller	Pat Rookey	Wendy Wright
Mike Cook	Eloise Hoiseth	Craig Moritz	Zella Sarchet	Tim Wolferman
Judie Cook	Shirley Holliday	Bill Mustard	Diane Schoch	Vicki Woodward
Rod Caufield	Pat House	Linda Neel	Dick Schuchart	John Yurick
Suzy Cox	Bob Horr	Linda Nelson	Patt Scissons	Doug Umbreit
Jan Cooper	Mary Huish	Bob Nieschulz	Dick Shaw	John Koenig
Barb Cooley	Ron Huff	Linda Oien	Donna Schreckendgust	John Stafinbil

HENLE STUDIO

GARLAND THEATER BLDG.

WEST 962 GARLAND

echoes . . .
a year has passed.
memories . . .
some still ring,
others fade out.
experiences . . .
wisdom through failures,
satisfaction from achievement.
knowledge gained . . .
hopes abandoned,
new ideals formed.
now . . .
the future tolls!

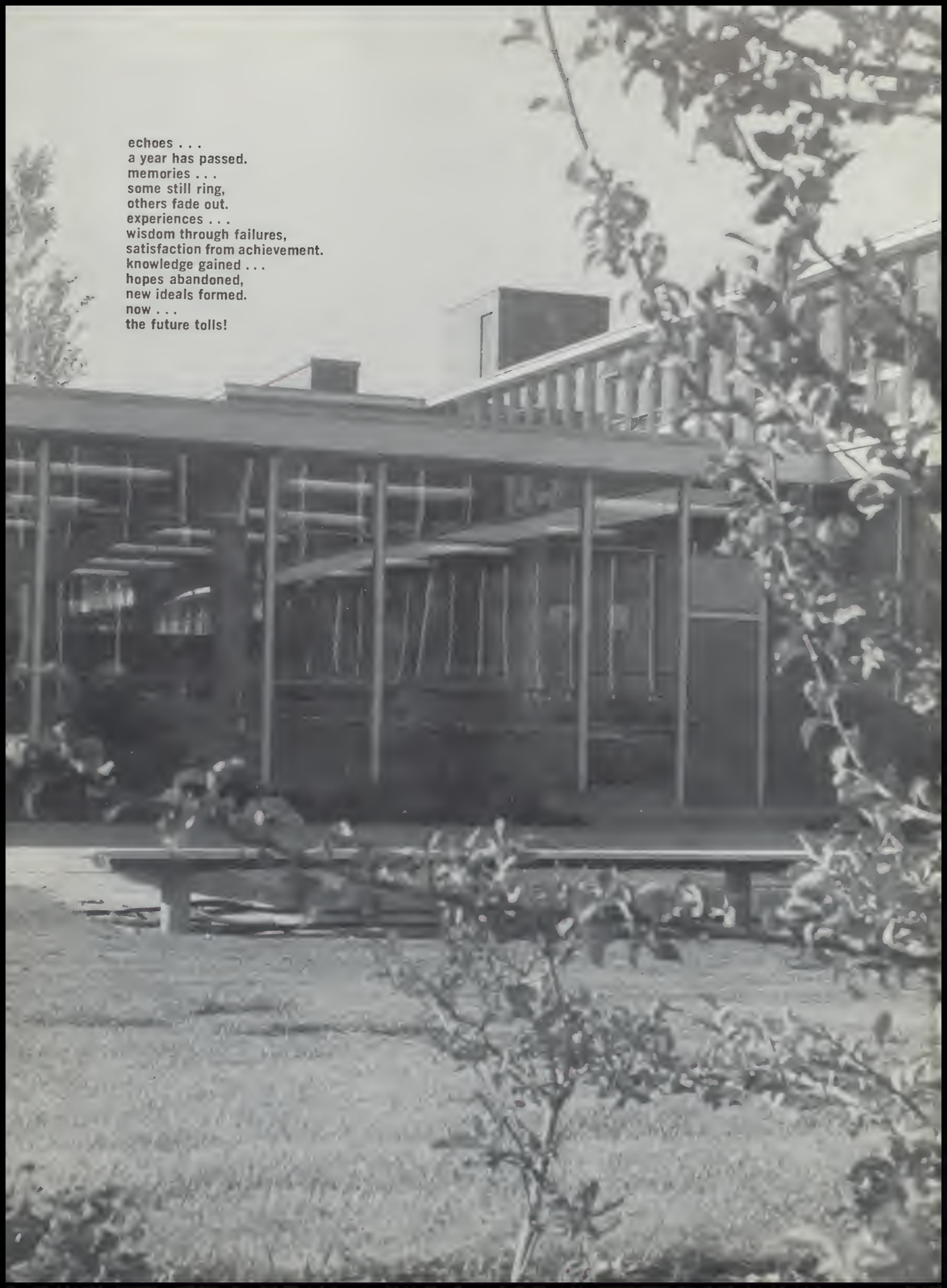







DOWNTOWN

SPOKANE PUBLIC LIBRARY



3 7413 30817467 3

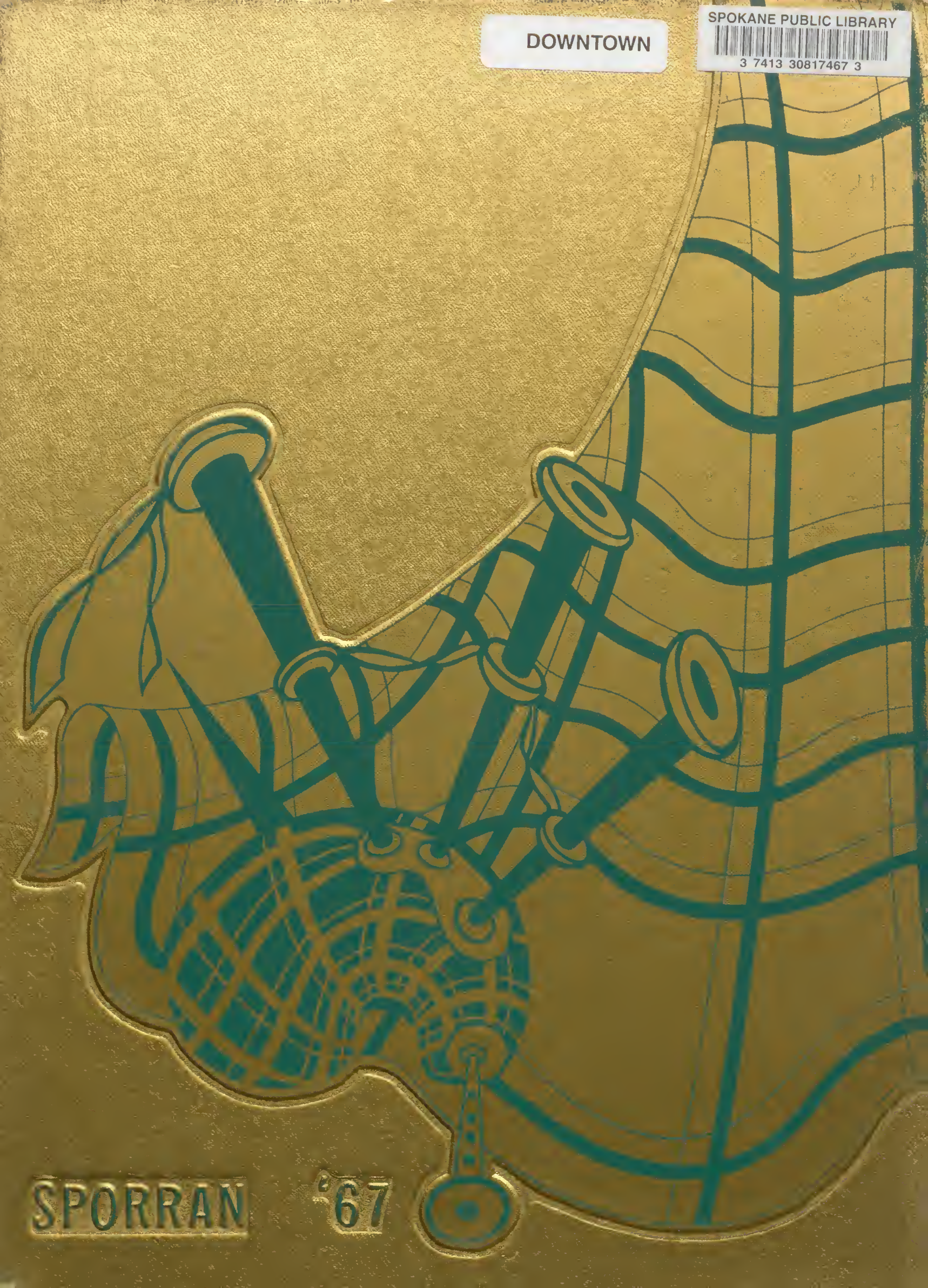

SPORRAN

'67

